Full Leased Wire Report of The International News Service

LAST NIGHT'S CIRCULATION
8,144
Three Months' Average 7,838
Member A. B. C.

THE CHRONICLE-TELEGRAM

VOL. 2. NO. 980. ELYRIA, O., THURSDAY, NOVEMBER 9, 1922 Weather: Partly cloudy and continued cool tonight. PRICE 2 CENTS

MISS ALLEN TO BE SUPREME COURT JUDGE

ess Carries County By 2731 Votes, 1100 More Than Thompson

Below will be found the unoffi-l count as tabulated at the board elections giving the total num- of votes given each candidate the county at Tuesday's election. e official count is being made ay, but members of the election ard state that the vote given be- will be changed but little if any a result of the official count.

G. O. P. Lead Cut

Thompson for governor carried county by a majority of 1,603. e normal republican vote gener- gives a majority around 2500, received the largest majority the State ticket for treasurer of te, receiving 4,855 more votes n his opponent, Hiler.

On the district ticket Senator rke's vote was 5,672 in excess of opponent, Chas. F. Moore. He rled almost every precinct in ifton. In many precincts he lead ticket.

Mabel Marsh, for county clerk, strong. She had the support the women's vote, and snowed ler her opponent.

Underhill Lead Strong.

Fred Underhill, the only demo- t to be elected, had a balance 565 votes to his credit. He ran ecially strong in Oberlin, and rly every precinct he led the ocratic ticket.

Giles Perry, for coroner, receiv- the largest majority of any man the ticket, 7,625. Walter Lud- for treasurer, and William chell for recorder, were close ind him.

Governor

Thompson, 11,768; Donahey, 10,- Thompson's majority, 1,603.

Lieutenant Governor

tfield, 10,428; Bloom, 9,651. tfield's majority, 777.

Secretary of State.

wn, 12,007; Fulton, 8,027. wn's majority, 3,980.

Treasurer of State

Day, 12,982; Hiler, 8,027. Day's jority, 4,855.

Attorney General

rabbe, 12,187; Young, 8,289. bbe's majority, 3,898.

U. S. Senator

s, 11,550; Pomerene, 8,800. s' majority, 2,731.

Congress

Whittemore, 10,636; Davey, 10,- Whittemore's majority, 307.

State Senator

Burke, 13,134; Moore 7,462. rke's majority, 5,672.

State Representative

Cotton, 12,273; Peabody, 8,498. ton's majority, 3,775.

Clerk of Courts

Marsh, 12,234; Mathews, 6,911. rsh' majority, 5,323.

Sheriff

Rodgers, 10,736; Underhill, 11,- Underhill's majority, 565.

Auditor

lty, 12,458.

County Commissioner

Murray, 10,683; Billings, 9,823. rray's majority, 860.

Treasurer

Ludwig, 14,016; Pfeiffer, 6,470. wig's majority, 7,546.

Recorder

Mitchell, 13,685; Moebius, 6,- Mitchell's majority, 7,235.

Surveyor

heobald, 14,664.

Prosecuting Attorney

Webber, 10,534; Hurley, 7,141. bber's majority, 3,393.

Coroner

erry, 14,030; Kasinski, 6,405. ry's majority, 7,625.

WELLINGTON, PCT. 1

Beer Amendment

57
291

For Governor

mpson 265
ahey 88

United States Senator

255
55

Representative Congress

ttemore 247
ey 99

State Senator

ke 237
re 44

Representative, General Assembly

on 255
body 83

Clerk, Common Pleas Court

sh 311
hews 39

Sheriff

gers 196
erhill 149

County Auditor

ty 295

County Commissioner

ray 305
ngs 42

County Treasurer

wig 250
ffer 88

Recorder

hell 285
bius 43

County Surveyor

bald 303

Prosecuting Attorney

ber 302
ey 45

Coroner

y 305
nski 32

WELLINGTON, PCT. 2

Beer Amendment

71
89

For Governor

npson 156
hey 116

United States Senator

Representative Congress

Whittemore 141
Davey 110

State Senator

Burke 167
Moore 76

Representative, General Assembly

Cotton 154
Peabody 94

Clerk, Common Pleas Court

Marsh 194
Mathews 65

Sheriff

Rodgers 158
Underhill 106

County Auditor

Welty 176

County Commissioner

Murray 181
Billings 72

County Treasurer

Ludwig 149
Pfeiffer 103

Recorder

Mitchell 166
Moebius 77

County Surveyor

Theobald 182

Prosecuting Attorney

Webber 189
Hurley 68

Coroner

Perry 189
Kasinski 62

WELLINGTON, PREC. 3.

For Governor

Thompson 124
Donahey 103

United States Senator

Fess 139
Pomerene 77

Representative Congress

Whittemore 116
Davey 100

State Senator

Burke 130
Moore 71

Representative, General Assembly

Cotton 116
Peabody 98

Clerk, Common Pleas Court

Marsh 169
Mathews 55

Sheriff

Rodgers 97
Underhill 128

County Auditor

Welty 155

County Commissioner

Murray 170
Billings 54

County Treasurer

Ludwig 132
Pfeiffer 88

Recorder

Mitchell 139
Moebius 70

Prosecuting Attorney

Webber 160
Hurley 62

Coroner

Perry 156
Kasinski 59

WELLINGTON TWP.

Beer Amendment

Wet 39
Dry 106

For Governor

Thompson 105
Donahey 39

United States Senator

Fess 112
Pomerene 32

Representative Congress

Whittemore 102
Davey 39

State Senator

Burke 112
Moore 29

Representative, General Assembly

Cotton 101
Peabody 44

Clerk, Common Pleas Court

Marsh 118
Mathews 28

Sheriff

Rodgers 98
Underhill 50

County Auditor

Welty 116

County Commissioner

Murray 114
Billings 26

County Treasurer

Ludwig 109
Pfeiffer 31

Recorder

Mitchell 111
Moebius 26

County Surveyor

Theobald 114

Prosecuting Attorney

Webber 113
Hurley 29

Coroner

Perry 117
Kasinski 22

AVON, NO. 1, EAST.

For Governor

Thompson 75
Donohey 73

United States Senator

Fess 63
Pomerene 71

Representative Congress

Whitmore 64
Davey 67

State Senator

Burke 70
Moore 60

Representative General Assembly.

Cotton 69
Peabody 59

Clerk Common Pleas Court

Marsh 66
Mathews 64

Sheriff

Rodgers 81
Underhil 60

County Auditor

Welty 74

County Commissioner

Murray 69

80 DEAD IN LATEST MINE BLAST

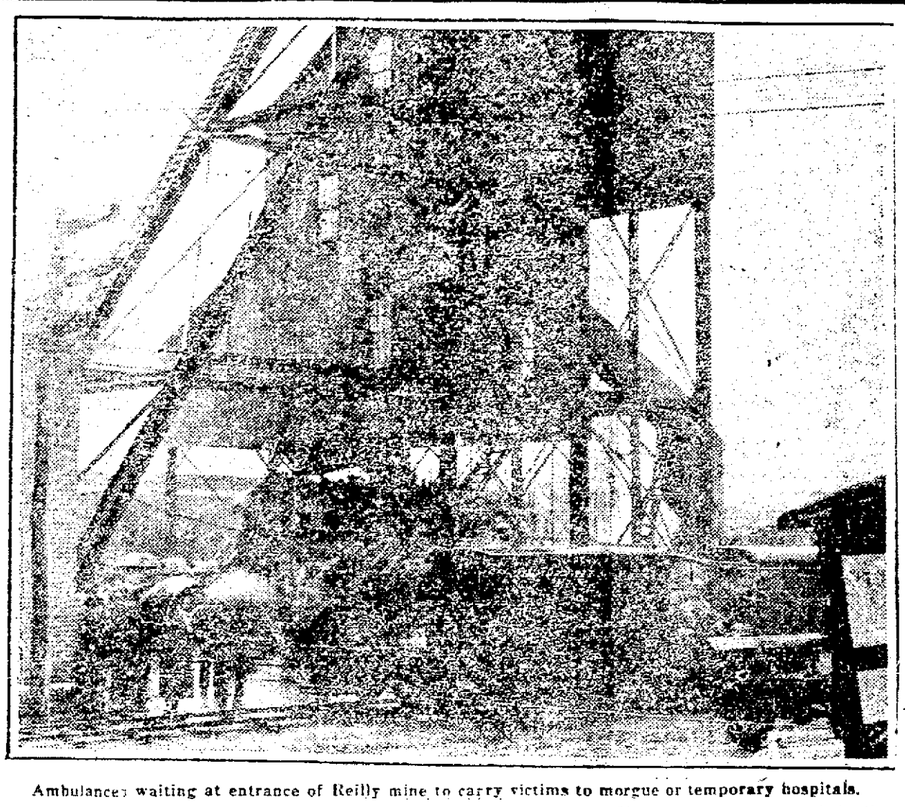

Ambulances waiting at entrance of Reilly mine to carry victims to morgue or temporary hospitals.

As the investigation by U. S. mine experts of the cause of the explosion at the Reilly mine at Spangler, Pa., gets under way, mine officials are making a final check-up of the number of men killed and injured in the disaster. Eighty bodies have been recovered and thirty-two miners accounted for alive, and checkers believe this number will stand. The men were trapped in the mine when an explosion wrecked the fanhouse, which caused the mine to fill with gas. The men who survived the blast managed to reach fresh air at a heading.

Plans Prosecution $150,000,000 Swindle Of Poor in Nation

WASHINGTON, Nov. 9.—Attorney General Daugherty has completed plans and issued orders for the speedy prosecution in the federal courts of hundreds of alleged swindlers who are charged with "plundering the homes of the poor" of nearly $150,000,000 through fraudulent use of United States mails, it was learned officially at the department of justice today.

Approximately five hundred cases were said to be in the hands of United States attorneys throughout the country for consideration of "institution of criminal proceedings and for further action." Nearly 900 persons have been arrested or indicted in connection with the cases now before the courts. These cases represent a total loss to the public through postal swindles of $140,011,231.

According to government records 3,582 cases are distributed among fifteen divisions of the department of justice as follows: Atlanta 189; Austin, Texas 446; Boston 124; Chattanooga 133; Chicago 282; Cincinnati 292; Denver 76; Kansas City 223; New York 725; Philadelphia 218; St. Louis 144; St. Paul 80; San Francisco 1,971; Spokane 61 and Washington 201.

The federal court of the northern district of Illinois leads with 45 cases pending, the northern district of Texas is second with 42 and the southern district of New York is third with 38. Nebraska is credited with 24 cases and the western district of Pennsylvania with 19.

The biggest number of large stock swindling cases have been filed in the western district of Missouri. Nebraska is second with these cases and the northern district of New York is third.

According to officials of the department of justice, stock promoters have been most successful in the southern district of New York, the northern district of Texas, the northern district of Ohio, and the eastern and western districts of Pennsylvania.

A considerable congestion of the docket has developed in the southern district of New York, where 230 offenders have been either arrested or indicted.

Attorney General Daugherty announced today that in consequence of the clogged condition of the federal courts throughout the country there are at present approximately 180,000 cases of various kinds ready for trial and which should have been disposed of long ago.

As soon as appointments have been made in pursuance of the recent legislation authorizing twenty four additional federal judges, Daugherty said, it was hoped that such conditions might be relieved.

The attorney general plans, however, in the meantime to give particular attention to postal fraud cases, as evidence gathered by operatives of the department of justice show that a majority of the cases represent the victimizing of widows and even children.

STATE G. O. P. CHAIRMAN IS WELL PLEASED

COLUMBUS, Nov. 9.—"The general result of the election is highly gratifying," said Chairman William Miller, republican state campaign committeeman.

"We have elected apparently the entire state ticket, with the possible exception of Carmi A. Thompson. We have won both houses of the state legislature, elected our senator and 16 congressmen, with one still doubtful," Chairman Miller stated.

"As for Thompson, we are conceding the election of Donahey. We are taking the figures as they come and are waiting for the answer. Late returns have served to cut Donahey's lead," said Miller.

DRIVER OF TAXI WHICH KILLED HOMER GOTT ARRESTED

Ray Manning, the taxi driver, who was driving the machine that struck and fatally injured Homer Gott, last Tuesday, was discharged from Memorial hospital this morning. He came to police headquarters where a warrant awaited him on a charge of violating the traffic rules. He pleed not guilty, and will be tried later.

CONVICTED OF ROBBERY AFTER PAL IS FREED

CINCINNATI, Nov. 9.—William Graham, Philadelphia, Pa., was found guilty of robbery yesterday by a jury in the Campbell circuit court at Alexandria, Ky., and sentenced to a year in jail. He was indicted with Clarence Woodruff, of Cincinnati for the robery of a store at Alexandria. He demanded a separate trial and was convicted after Woodruff's case had been dismissed by another jury.

PROPRIETOR OF LOOP SALOON AGAIN NABBED

Mike Gabor received a warm reception at the hands of the police when he took possession of the notorious Loop saloon yesterday. The officers made a trip to the place and found a bottle of rotgut jack and at once arrested him. He claims that he had just taken possession, and if there was any rotgut in jack there it was left by the previous tenant, and he had not had time to look the place over yet. He is being tried this afternoon.

REGOUNT NECESSARY IN UTAH SENATE RACE

SALT LAKE CITY, Utah, Nov. 9. A recount will be necessary to determine the winner in the race for U. S. senator. With ninety-five per cent of the vote in senator William H. King, seeking re-election, was leading his republican opponent, Ernest Barnberger, by less than 400 votes. Approximately 90,000 votes were cast.

Censorship For Constantinople News Despatches

PARIS, Nov. 9.—Mob violence broke out in Constantinople Wednesday during which mobs looted banks, according to an unconfirmed report received here today. The report was communicated in a cipher comercial message.

There are indications that the allied military authorities at Con-

INSANE MAN IS SUICIDE; 2 MORE FAIL

CINCINNATI, Nov. 9.—William Wilcks, 13, shot and killed himself at his home late yesterday afternoon while other members of the family were away. His mind had been affected for more than five years and he recently was discharged from an asylum for the insane. His body was found by his father when the son failed to come down to supper.

Two other men attempted suicide during the day. They were John M. Wells, 42, a broker, who said he was despondent over marital troubles, and John Kendle, 68, who declared that worry over ill health was his reason for wishing to die.

NOW READY FOR INDICTMENT IN MURDER PROBE

NEW BRUNSWICK, N. J., Nov. 9.—Eight weeks to the day after Rev. Dr. Edward W. Hall, rector of the Protestant Episcopal church of St. John the Evangelist, and the beautiful choir singer, Mrs. James Mills, were murdered the authorities were satisfied this afternoon that they had the begining [illegible]

SEES 175,000 MAJORITY FOR DRYS IN OHIO

COLUMBUS, Nov. 9.—"Ohio is to be congratulated on the defeat of the beer proposal by almost 175,000 majority, as compared with the vote on a similar proposal in 1919, when the dry majority was 29,000, said Superintendent J. A. White, Ohio anti-saloon league.

"The women, the pulpit and the press are responsible for this victory, "White declared.

"The adoption of this year's proposal would have been a disgrace to the state and a calamity to the dry cause of the nation and throughout the world. The patriotic men and women of the state, by their baliots, averted an attempt to force congress to nullify the 18th amendment.

"Each such dry victory brings nearer the time when the organized wet interests must admit their defeat," asserted Supt. White.

COAL PRICES IN BIG CITIES MAY BE RAISED

COLUMBUS, Nov. 9—Retail coal prices in Ohio's large cities may be boosted in a few days by state fuel administrator Neal.

"The fuel administration is having the firm of Ernst and Ernst make an audit which includes six retail coal companies in Cleveland, three in Toledo and three in Dayton," said Administrator Neal. "Such an audit has been made in Youngstown.

More coal for Ohio's domestic consumers is expected to result from the favorable action by the federal fuel administration in approving the request of Administrator Neal that priorities be removed from West Virginia, Kentucky, and Pennsylvania lump coal destined for lake shipments.

Expressing belief that the state will win, Administrator Neal announced that state officials are prepared to fight the suit, filed in the federal court at Toledo yesterday, attacking the constitutionality of the state's emergency fuel act and asking for an injunction that would halt operation of the state fuel administration and nullify at least temporarily regulation of coal prices.

MURRAY FILES HIS BOND FOR COMMISSIONER

C. D. Murray, successful candidate for county commissioner, has filed his bond, and entered upon the duties of the office. He was appointed to the place for the unexpired term caused by the death of Sam V. Haigh, but refused to qualify until after election.

WOMAN SEES NO WRONG IN TWO HUSBANDS

LIMA, Nov. 9.—Mrs. Nellie E. Clark, the 34 year old woman, who could see no wrong in loving another man while still married, pleaded not guilty to a charge of bigamy.

H. C. Robillard, Norwich, Conn., her companion in one of the most puzzling common law marriages ever brought to the attention of Lima courts, pleaded guilty.

Mrs. Clark was held to the grand jury under $500 bond. Bond of her affinity was fixed at $1000. Neither was able to produce this amount and they were remanded to the county jail.

A nine year old son of the woman is being cared for by juvenile authorities. The woman claimed Lynne, Mass., as her home.

LORAIN STORE BADLY LOOTED

LORAIN, Nov. 9.—Burglars made a big haul at the store of the Holly-Krohn Co., Broadway, last night, and escaped with $2,000 worth of clothing. The burglary took place about 9:30 and was discovered soon after.

AGED COPLE REFUSED REQUEST TO REMARRY

CINCINNATI, Nov. 9.—John C. Dawson, 80 and Georgia A. Daw-

Election of First Woman to Position Is Now Apparent

COLUMBUS, Nov. 9.—Judge Florence E. Allen, of Cleveland, candidate for supreme court judge, is maintaining a lead of more than 20,000 over Judge Benson W. Hough for the second place on the state's highest court. With 6,400 precincts tabulated this afternoon Miss Allen had received 418,246; Judge Hough, being third with 396,274.

Bloom, Democrat, for lieteuant governor, was maintaining a lead of slightly more than 1,000, with 7,000 precincts reporting. His total was 671,288; Chatfield, R., receiving 670,122.

A. V. Donahey, governor-elect, will receive a total plurality of approximately 18,000, revised returns this afternoon show, with less than a dozen scattered precincts missing.

All other Republican state candidates were maintaining a strong lead over their Democratic opponents and their elections were assured.

Senator-Elect Fess was leading Senator Pomerene in the senate race by 47,566 with less than 40 precincts missing. The vote was 782,566; Pomerene 737,000.

With about 600 precincts still unreported, the total dry vote reached 790,288 as against 662,794. The missing precincts were expected to increase the total dry majority to 150,000.

WOMAN IS SUCCESS AS STEEL BIDDER

Mrs. Jean Shassere.

The first and only woman steel bidder in the United States—that's the title conferred on Mrs. Jean Shassere of Terre Haute, Ind. Mrs. Shassere has only been in the steel business sir months, but she has already made a name for herself. She handles three distinct lines, the Gage Structural Steel, the Simpson Frisch Ornamental Iron, and the Truscon. She is also the mother of two children now in high school.

DEMS. FLUSHED OVER VICTORY

WASHINGTON, Nov. 9.—Flushed with the heady wine of victory, greater than they had dared anticipate, Democratic senators and congressmen began drifting back to the national capital today politically hopeful for the first time since the great avalanche of 1920, all but wrecked their party.

Above the tumult and the shouting over Tuesday's widespread victories was heard on every side today in Democratic quarters:

"Now for a Moses to lead us out of the wilderness."

JOSEPH VAORICKA, 47, DIED LATE WEDNESDAY

Joseph Vavricka passed away at Memorial Hospital at 2:30, yesterday afternoon, at the age of 47 years. He has been in this country for the past seventeen years and had been ill for five months.

He is survived by his mother, three sisters and two brothers. The deceased was formerly employed at the Columbia Steel Company. The body is now at the Sudro Funeral parlors.

The funeral will be held Saturday afternoon at 2:00 o'clock from the home of his sister, Mrs. Neuh-

DRYS TO CARRY COUNTY BY BIGGEST VOTE

The vote on the Wet and Dry is not entirely completed at this writing, but there were mistakes yesterday at figures. However, the figures as now known bring the dry majority much higher than Lorain County has ever known before.

This with the victory in the State wasn't as high as it has been in one other vote, but yet sufficiently pronounced to serve notice of the world that Ohio is satisfied to go on towards more complete Prohibition conditions and not retrace her steps.

H. K. BRASSELLE, EX-ELYRIAN, KILLED

Henry K. Brasselle, 22, of 6404 Linwood Ave., Cleveland, died in a Cleveland hospital last night as the result of an automobile accident. His skull was crushed.

He was familiarly known in this city as Keefe Brasselle, and has been driving for the Waite Taxi Co. in Cleveland. Tuesday, with a load of five passengers, his cab was sideswiped by a street car at the corner of E. 33rd St. and Central avenue. He was the only one injured, and was hurried to the hospital where he died. His mother, Mrs. Madeline Brasselle of this city, was notified and was at his bedside. He is survived by a widow, his parents and two brothers, James and Ralph.

SNIPERS ACTIVE DUBLIN, SIX KILLED

DUBLIN, Nov. 9.—This city has just passed through a night of terror during which rifles crackled and bullets whistled through the streets. Snipers were active all night over Dublin and there were numerous skirmishes between free state troops and small roving bands of irregulars. It was estimated that six persons have been killed and about 30 wounded in the past 24 hours.

SMALL GROCERY STORE PROPRIETOR SUCCUMBS

Julius Bolz, 57, who ran a small grocery in this city, died at Memorial hospital yesterday after a two weeks illness. He was a former resident of Lorain, and his wife are now at the [illegible]

NewspaperARCHIVE.com

THE CHRONICLE-TELEGRAM

Offices, 331 Second Street, Elyria, Ohio.
Published by The Lorain County Printing and Publishing Company.

J. F. BURKE, Editor.
A. C. HUDNUTT, Manager.

Published every evening, except Sunday. Entered as second-class matter at Elyria Postoffice, Act of 1879.

Daily—Two cents per copy. By carrier in City 12 cents per week, $6.00 per year in advance. By mail Daily outside of Elyria, within Lorain and adjoining counties, $3.00 per year; within the State of Ohio, $4.00; elsewhere $5.00.

Members of The International News Service, Audit Bureau of Circulation; Bureau of Advertising of the American Newspaper Publishers Association.

New York Offices, A. E. Clayden, Representative, 347 Fifth Ave.; Chicago Office, John W. Hunter, Representative, 419 Marquette Bldg.

PHONES

Circulation	2316	Advertising	2317
News	2318	Society	2319

THURSDAY, NOVEMBER 9, 1922

THE ELECTION OF COUNTY COMMISSIONER

Charles D. Murray was elected County Commissioner by a majority that was reduced far below that of any other man that was elected, with the exception of Mr. Underhill, running on the Democratic ticket. This vote, in our judgment, is no reflection upon Mr. Murray's ability to serve, nor his personal character.

His reduced vote was entirely due to the dissatisfaction of the voters with the action of the Executive Committee in failing to carry out the wishes of the people as expressed at the Primary. We believe that the committee made a serious mistake, and we also believe that they saw it and many of them would have liked to have corrected it including Mr. Murray himself. This was felt by a large number of voters, and of course his friends in the Southern part of the County considered him personally before they considered the other matter in any case.

The vote was a sufficient rebuke however to the committee, to stand as a warning in the future. And at the same time the election of Mr. Murray was a personal vindication and gives him an opportunity to devote his service to the county in a way which we know will be for the good of the county. The error in the judgment of the committee we are certain will not be made again.

A VINDICATION OF PERSONAL CONVICTION

Dr. S. D. Fess is elected United States Senator in spite of the fact that Donahey carried the State, and that the general tendency over the country was to go Democratic.

We believe that Senator Fess has the women and the Prohibition sentiment in Ohio to thank for this triumph. An analysis of his vote proves this statement. We do not mean by this that there were not people who were opposed to Prohibition who voted for Dr. Fess because there were, but the point is that Dr. Fess had no more support from the Republican organization certainly than did Mr. Thompson.

The positions which Dr. Fess assumed upon National questions were not popular in Ohio this year. Mr. Thompson who is a distinct representative of President Harding was defeated and yet Dr. Fess is elected.

Mr. Thompson did not emphasize in his own personal candidacy the Prohibitionists position. While he was known to be dry, he never openly declared it in the campaign, and Mr. Donahey was also O. K'd by the State Dry Federation. Mr. Fess had been for the Prohibition of liquor traffic in season and out of season, and upon every question on which he took a position, he took it openly and boldly and had his reasons for it.

All fair minded people admire convictions when the convictions are steadfastly maintained.

MASSACHUSETT'S SENATOR

Henry Cabot Lodge has been elected in Massachusetts, but by such a margin as to amount to a moral defeat.

Henry Cabot Lodge in some ways is an institution in Massachusetts, but of course this is undoubtedly the last time that he will have occasion to run for an office at the hands of the people of Massachusetts.

A great many people have been disappointed in Mr. Lodge. We believe that he would have been supported by increasing majority in Massachusetts if, as a scholar in politics, there had been more emphasis upon the scholar and less emphasis upon the politics.

Massachusetts has sent some splendid men to the United States Senate, Adams, Webster, Sumner, all scholars, statesmen, far visioned men of character and convictions.

Henry Cabot Lodge could have been a more forceful statesman if he had meditated on the lives, and breathed the spirits of Adams and of Sumner. He had, in our judgment, helped to bring upon us, as a Republican party, the licking that we received this Fall.

WANT TO KNOW WHERE HE STANDS

The candidate for Sheriff on the Republican ticket was the only Republican in Lorain County who was not elected. Undoubtedly thousands of the candidate's friends regret this as does the candidate himself. The impression gained around throughout the County was that the candidate on the Republican ticket occupied an equivocal position and that the candidate on the Democratic ticket did not. Certain it is that people are not disposed, regardless of their personal opinions, to support strongly a man who occupies an equivocal position. They may be willing to vote for him even if they do not agree with him, but they do want to know where he stands.

C. C. Crabbe, although he was fought to a certain extent throughout the state, was elected by a very sub-

HERE'S YOUR HATS, WHAT'S YOUR HURRY!

BEVERIDGE'S DEFEAT

Many people express amazement over the fact that Ex-Senator Beveridge was defeated in Indiana. This is particularly true in view of the fact that Mr. Beveridge was formerly a leader of the Progressives, and it is generally felt that this is a Progressive year.

Therein, however, lay the difficulty with Mr. Beveridge. He changed his position on some of his Progressive ideas. He is a man of political attainments, wonderful oratorical power, and he saw the possibility of the road being opened for him, to the White House. The reactionary and stand-pat forces might be useful to him in following that road, and by his changed position he has made overtures to them. He disappointed both his friends and enemies. He advocated what he formerly opposed, and opposed the things which he formerly advocated.

Had this not been true, Senator Beveridge would have been the most out-standing Republican, as a result of the recent election, but as it is, that high honor goes to the Gifford Pinchot of Pennsylvania who carried on his fight for the Senate upon the same fundamental plan which has governed him throughout the years.

YESTERDAYS IN OHIO

1860—Asa Mahan, first president of Oberlin college, born at Vernon, N. Y. Died at Eastbourne, England, April 4, 1889.

1844—Jonathan Young, president of the Granville literary and theological institution, died at Granville. Born at Reading, Vt., March 7, 1786.

1865—Gen. Frederick Funston, famous soldier, born at New Carlisle. Died at San Antonio, Texas, Feb. 19, 1917.

1865—The First National Bank of Oberlin was broken into and robbed of about $500 in silver.

ONE YEAR AGO TODAY.

Marshal Foch was welcomed in Cleveland.

America's Unknown Soldier lay in state in the Capitol in Washington.

TODAY'S BIRTHDAYS.

Sir Rennell Rodd, British representative on the commission to revise the laws of war, born at Eaglesham today.

Rt. Rev. Lewis W. Burton, Episcopal Bishop of Boston. Born in Cleveland, Ohio, 70 years ago today.

Prof. Charles Peabody, curator of the Peabody Museum at Harvard University, born at Rutland, Vt., 55 years ago today.

Mae Marsh, who has attained wide fame as a motion picture actress, born at Madrid, N. M., 27 years ago today.

James A. Reed, United States senator from Missouri, born near Mansfield, O., 61 years ago today.

ABE MARTIN

We'll bet th' feller that first thought o' cannin' school girl complexions 'll never have t' work again. In caumeratin' all th' extravagances o' th' war, th' stump speaker forgits t' mention that we

TO-DAY

Boston today will celebrate the semi-centennial of the great fire of Nov. 9, 1872, which destroyed $80,000,000 in property.

With time-honored pomp and pageantry, Edward Cecil Moore today will be installed as Lord Mayor of the City of London.

A new direct service between New York and Bremen will be inaugurated by the White Star line today with the sailing of the steamship Pittsburgh from New York.

More than 100 of the leading educators of the United States are to attend the annual meeting of the Association of American Universities which begins its sessions today at John Hopkins University.

Speakers of national prominence are scheduled to address a National Conference on Country Life, which is to assemble at Columbia University today under the auspices of the American County Life Association.

A wide variety of questions pertaining to the dairy industry will be considered at the sixth annual meeting of the National Milk Producers' Association, which assembles today at Springfield, Mass.

Conventions Opening Today.

HOLYOKE, Mass. Cost Association of the Paper Industry.

LITTLE ROCK, Ark. Arkansas State Teachers' Association.

SYRACUSE, N. Y. Empire State Forest Products Association.

COLUMBUS, O.—Ohio State Association of County Treasurers.

CAMDEN, N. J.—New Jersey W. C. T. U.

KOMICAL TELEGRAMS

By JIM ARMITAGE, Himself

Well! It looks as though Donahey put the "VIC" in victory.

Last report I heard,—the "drys" were away ahead,—but the "wets" were thinking of calling up Cincinnati. They ought to put them away out in front.

his candidacy. "This is Senator Burke. I am gathering complete returns. How's Donahey?" "He's away ahead." "Have you anything on me?" "Yes we have Senator, but we aint going to use it till you run for Governor."

Guess Roy Moulton's foot ball team won another victory. Saw him yesterday coming out of the board of elections and he was all smiles.

And Claude Bivin and Harry Hinkson—It's the first time I've seen either of them on Broad street, the day after election, in forty years.

The "drys" sure made a christian out of a lot of the betting fraternity.

Headline says "SMITH SWEEPS NEW YORK." He better get a big broom for he's going to be a long time cleaning that place up.

The votes are all cast. Now we are waiting for the newspapers to elect either Pomerene or Fess.

Along about Friday they ought to take us in on the secret.

They tell me that Donahey has ten children.—I'll say,—he can use the money.

If Andy Gump is elected, "Skip" Hinman is going to have him address the Fish and Game club at the Y. M. C. A., Friday night, on "Different fish I have met on both tickets."

If Pomerene's elected he'll be in line for president. He ought to make the grade,—he's from the right state.

"Florence Allen elected by handsome majority." You watch 'em, they'll be on the police force yet.

If Judge Webber sits on the Bench and Lawrence is the prosecutor, the Judge might instruct the jury, "Don't pay too much attention to the prosecutor. He means all right BUT he's just a mere boy."

And we're going to pay Plank Zarnke the same money.—Hurrah for Plank,—he was the only "Plank" in the policemen's platform.

Bet the forty candidates in the Republican primary for sheriff are smiling up their sleeve.

Iceland has a plentiful supply of natural hot water from boiling springs. No one thinks of using kettles, and washing is done in long stone troughs through which flows never-ending supplies of clean hot water.

Kidney and Bladder Troubles HAVE TO GO

Clogged up Kidney Deposits are Dissolved and the Toxins (Poisons) Completely Driven Out. Druggists Told to Guarantee it in Every Instance.

"Your very life" says Dr. Carey, "depends upon the perfect functioning and health of your kidneys so whatever you do don't neglect them." Dr. Carey's famous Prescription No. 777 (known for years as Marshroot) is not recommended for everything, but we stand by it and strongly urge it use if you suffer from annoying bladder troubles, frequent passing of water night and day, with smarting or irritation, brick dust sediment or highly colored urine, bloating, irritability with loss of flesh, or any other tendency to Bright's Disease, Diabetes or Gravel, for kidney disease is the worst form may be stealing upon you.

Don't wait until too late to begin the use of this wonderful prescription now obtainable in both liquid and tablet form if you have any of the above symptoms. Kidney and Bladder troubles don't wear away. They will grow upon you slowly, stealthily and with unfailing certainty. If you even suspect that you are subject to Kidney Disease, don't lose a single day for Harry A. Crandall and every good druggist has been authorized to return the purchase

20 Years Ago

THE NEW COUNTY JAIL AT the corner of Middle avenue and Third street was rapidly being completed and was pointed to with pride.

PROF. F. S. REEFY EDITOR of the Democrat was promised the Elyria postmastership, to succeed the late J. F. Allen.

R. D. PERRY WAS BUILDING a substantial new house on Third street, and was preparing to move into it.

ELYRIA CITY [illegible] discovered that a new brick pavement was a good deal better than the old single width stone flagging in the center of the street.

CHARLES MORSE AND C. E. Wagner went out hunting and returned with a bag of twenty-three quail.

CAPT. FRED WOODRUFF OF this city was lost during a storm in Lake Michigan when he lost his footing and fell into the water. He was not missed for some time, and his body was not found.

REAL ESTATE TRANSFERS

D. H. Buhl to L. A. Roulson, lots 112 and 14, block 7, Brownell ad to Lorain, $7000.

Helene W. Aes, guardian to Mike Svatek, part lot 1031 Sheffield Land Co.'s add to Lorain, $100.

Paulo Ricco to Serafino Tonki, part of lot 981 Sheffield Land Co.'s add to Lorain, $2,000.

Chas. Dod to Louis Drano part of lot 8, block 12, Chamberlain's add to Lorain, $500.

Louis Drano to Alexander Baclaurki, lot 82, block 12, Chamberlain's add to Lorain, $2,000.

Mike Kawczki to John Citak, part of lot 56, Amherst twp., $2,000.

Millie Clifford to Agnes Aldrich, lot 19, Wurst's add. to Elyria, $1.

Francis Molik to Paul Tirpe, lots 54-55, Ely Realty Co.'s add. west of river, Elyria, 1,500.

Marie Zimmer to Mary Wright, lots 175-176, Braman's add. to Elyria, $4,500.

Arthur Falkner to Charles and Glenn Falkner, 18 acres, Ridgeville, $1,500.

Theodore Freese to Stanley Jovanik, lot 149 Eastern Heights Land Co.'s add. to Lorain, $8,000.

Sarah Brandt to Wellington Agricultural Society, part of lot 34, Wellington, $200.

Eastern Heights Land Co. to E. P. Clement and W. H. Hull, lot on Park avenue, $1,500, and one on Dennison avenue, $1,000.

Phillip Braun to J. W. Blauvelt, pt of lot 1 and all of lot 2, Amherst $4500.

Mildred Sheffield to William Preston, pt of lot 85, Pittsfield, $6000.

Ella S. Nicholl to L. J. Beach, pt of lot 37, Amherst tp. $1000.

Idris Williams to J. W. Myers, pt of original lot 46, Sheffield tp., now Lorain $10,000.

N. L. Rumbach to J. W. Sherrard, pt of lots 10, 27 and 30, Wallace's ad to Lorain, $5,500.

Zemo Gesbroski to A. C. Jackson pt of lot 5, Ely's original plat of Elyria, $3,500.

Sadie Hazzard to John Taylor, lot 2, block 4, Braman, trustees ad to Lorain, $3,000.

Harry Hinkson to R. L. Rhodes, lot 23, Beebe's first ad to Elyria, $500.

RHEUMATISM Leaves You Forever

Deep Seated Uric Acid Deposits Are Dissolved and the Rheumatic Poison Starts to Leave the System Within Twenty-four Hours.

Every druggist in this county is obliged to say to every rheumatic sufferer that if a full pint bottle of Allenrhu, the sure conqueror of rheumatism, does not show the way to stop the agony, reduce swell n joints and do away with even the slightest twinge of rheumatic pain, he will gladly return your money. Neither surgery nor drugs are needed in the use of Allenrhu. It has been tried and tested for years, and really marvelous results have been accomplished in the most severe cases where the suffering and agony was intense and serious and where the patient was helpless.

Mr. James H. Allen, of Rochester, N. Y., the discoverer of Allenrhu, who for many years suffered the torments of acute rheumatism, desires all sufferers to know that he does not want a cent of anyone's money unless Allenrhu Relief does what we claim it does in curing rheumatism. Harry A. Crandall can supply you. Adv.

If you have something wrong in the nasal passages, or in the throat, the lungs, the heart, the stomach, the bowels, or in fact, any part of the body, you may rest assured that the nerve supply to the affected region is interfered with. See

F. M. Schmittgen

Chiropractor, 217 Third St.

and have the cause removed.

An attempt to introduce the cultivation of Virginia tobacco in Nigeria is reported to have met with encouraging success.

DIABETES

No method of treating this disease is successful unless there is intelligent co-operation in following instructions. Send to us for free booklet of scientific information on Diabetes, diet, food values, and a new medicinal treatment, which is meeting with great success, many cases show remarkable improvement within two weeks.

We invite correspondence from physicians and sanitariums. Address [illegible] Rochester, N. Y.—Adv.

Metal Weatherstrip

Keeps out the cold
Keeps out the dirt
Keeps your house an even temperature
Keeps you from catching cold
Keeps windows from rattling
Saves your fuel
Saves Doctor Bills
Saves your money
They are permanent
Get our estimates

Imperial Furniture Co.
Phone 2653

INSURANCE LOSSES ARE PAID

According to the value of property damaged. A responsible Agent helps you get a fair settlement.

S. J. GEORGE, TAYLOR & CO.
303 Bank Building Elyria, Ohio

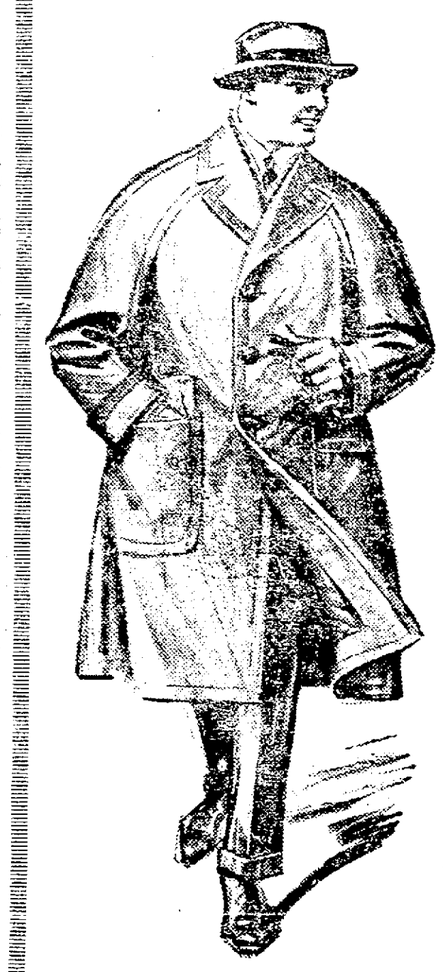

YOU GET THE MOST FOR EVERY DOLLAR IN OUR SUITS AND OVER-COATS

Specially Priced at

$30.00 and up

Fall Hats All Shapes and Shades

$4.00 to $7.00

Dachtler —&— Dachtler

Style Headquarters

They Are

GOING GOOD

They Ought to at These Prices

REMEMBER

All Overstuffed Spring Arms & Back Reversible Cushions

Tapestry and Velour Davenports, cash $55.00

A Davenport and Chair to match in Tapestry $89.50

A Davenport and Chair to match in Velour $100.00

GLADE B. THOMAS

Fess Carries County By 2731 Votes, 1100 More Than Thompson

(Continued from Page One)

County Treasurer
Ludwig 74
Pfeiffer 58
County Recorder
Mitchell 69
Moebius 57
County Surveyor
Theobald 74
For Prosecuting Attorney
Webber 68
Hurley 68
Coroner
Perry 71
Kasinski 63

For Governor
Thompson 73
Donahey 73
Lieutenant Governor
Chatfield 64
Bloom 63
United States Senator
Fess 63
Pomerene 71
Representative Congress
Whittemore 64
Davey 67
State Senator
Burke 70
Moore 60
Representative, General Assembly
Cotton 69
Peabody 59
Clerk, Common Pleas Court
Marsh 65
Mathews 64
Sheriff
Rodgers 81
Underhill 60
County Auditor
Welty 74
County Commissioner
Murray 69
Billings 60
County Treasurer
Ludwig 74
Pfeiffer 58
Recorder
Mitchell 69
Moebius 57
County Surveyor
Theobald 74
Prosecuting Attorney
Webber 68
Hurley 68
Coroner
Perry 71
Kasinski 63

GRAFTON VIL. NORTH
Beer Amendment
Wet 63
Dry 89
For Governor
Thompson 80
Donahey 98
Lieutenant Governor
Chatfield 55
Bloom 112
United States Senator
Fess 73
Pomerene 96
Representative Congress
Whittemore 66
Davey 109
State Senator
Burke 79
Moore 93
Representative, General Assembly
Cotton 62
Peabody 106
Clerk, Common Pleas Court
Marsh 87
Mathews 88
Sheriff
Rodgers 53
Underhill 127
County Auditor
Welty 78
County Commissioner
Murray 50
Billings 116
County Treasurer
Ludwig 77
Pfleiffer 87
Recorder
Mitchell 75
Moebius 86
County Surveyor
Theobald 87
Prosecuting Attorney
Webber 75
Hurley 103
Coroner
Perry 76
Kasinski 97

AMHERST TWP.—SOUTH.
For Governor
Thompson 58
Donahey 41
United States Senator
Fess 58
Pomerene 34
Representative Congress
Whittemore 56
Davey 41
State Senator
Burke 65
Moore 28
Representative, General Assembly
Cotton 65
Peabody 37
Clerk, Common Pleas Court
Marsh 65
Mathews 33
Sheriff
Rodgers 51
Underhill 50
County Auditor
Welty 67
County Commissioner
Murray 52
Billings 51
County Treasurer
Ludwig 71
Pfeiffer 28
Recorder
Mitchell 63
Moebius 35
County Surveyor.
Theobald 70
Prosecuting Attorney
Webber 63
Hurley 36
Coroner
Perry 69
Kasinski 28

ELYRIA TWP., NO. 1.
For Governor
Thompson 84
Donahey 103
United States Senator
Fess 50
Pomerene 79
Representative Congress
Whittemore 88
Davey 87
State Senator
Burke 121
Moore 36
Representative, General Assembly
Cotton 80
Peabody 106
Clerk, Common Pleas Court
Marsh 84
Mathews 88
Sheriff
Rodgers 53
Underhill 127
County Auditor
Welty 78
County Commissioner
Murray 50
Billings 116
County Treasurer
Ludwig 77
Pfeiffer 87
Recorder
Mitchell 75
Moebius 86
County Surveyor
Theobald 87
Prosecuting Attorney
Webber 75
Hurley 103
Coroner
Perry 76
Kasinski 97

ELYRIA TWP., NO. 2.
For Governor
Thompson 101
Donahey 68
United States Senator
Fess 104
Pomerene 57
Representative Congress
Whittemore 93
Davey 65
State Senator
Burke 117
Moore 45
Representative, General Assembly
Cotton 121
Peabody 46
Clerk, Common Pleas Court
Marsh 127
Mathews 40
Sheriff
Rodgers 76
Underhill 99
County Auditor
Welty 123
County Commissioner.
Murray 64
Billings 99
County Treasurer
Ludwig 119
Pfeiffer 45
Recorder
Mitchell 113
Moebius 43
County Surveyor
Theobald 126
Prosecuting Attorney
Webber 112
Hurley 52
Coroner
Perry 125
Kasinski 37

AVON NO. 1 WEST
For Governor
Thompson 111
Donahey 115
United States Senator
Fess 104
Pomerene 96
Representative Congress
Whittemore 97
Davey 108
State Senator
Burke 106
Moore 88
Representative, General Assembly
Cotton 100
Peabody 96
Clerk, Common Pleas Court
Marsh 118
Mathews 92
Sheriff
Rodgers 138
Underhill 96
County Auditor
Welty 119
County Commissioner
Murray 90
Billings 115
County Treasurer
Ludwig 111
Pfeiffer 89
Recorder
Mitchell 108
Moebius 90
County Surveyor
Theobald 115
Prosecuting Attorney
Webber 111
Hurley 96
Coroner
Perry 111
Kasinski 86

GRAFTON SOUTH
Beer Amendment
Wet 63
Dry 79
For Governor
Thompson 74
Donahey 63
Lieutenant Governor
Chatfield, Jr. 69
Bloom 59
United States Senator
Fess 77
Pomerene 52
Representative Congress
Whittemore 66
Davey 67
State Senator
Burke 82
Moore 52
Representative, General Assembly
Cotton 61
Peabody 69
Clerk, Common Pleas Court
Marsh 90
Mathews 49
Sheriff
Rodgers 85
Underhill 63
County Auditor
Welty 83
County Commissioner
Murray 54
Billings 84
County Treasurer
Ludwig 85
Pfeiffer 48
Recorder
Mitchell 78
Moebius 50
County Surveyor
Theobald 91
Prosecuting Attorney
Webber 77
Hurley 59
Coroner
Perry 83
Kasinski 47

GRAFFTON TP.
Beer Amendment
Wet 63
Dry 96
For Governor
Lieutenant Governor
Chatfield Jr. 52
Bloom 91
United States Senator
Fess 85
Pomerene 61
Representative Congress
Whittemore 50
Davey 95
State Senator
Burke 100
Moore 46
Representative, General Assembly
Cotton 85
Peabody 54
Clerk, Common Pleas Court
Marsh 103
Mathews 42
Sheriff
Rodgers 58
Underhill 100
County Auditor
Welty 97
County Commissioner
Murray 50
Billings 96
County Treasurer
Ludwig 84
Pfeiffer 61
Recorder
Mitchell 96
Moebius 41
County Surveyor
Theobald 106
Prosecuting Attorney
Webber 99
Hurley 50
Coroner
Perry 96
Kasinski 40

BROWNHELM NORTH
For Governor
Thompson 47
Donahey 79
United States Senator
Fess 42
Pomerene 73
Representative Congress
Whittemore 43
Davey 73
State Senator
Burke 48
Moore 63
Representative, General Assembly
Cotton 44
Peabody 72
Clerk, Common Pleas Court
Marsh 57
Mathews 60
Sheriff
Rodgers 48
Underhill 75
County Auditor
Welty 57
County Commissioner
Murray 42
Billings 75
County Treasurer
Ludwig 60
Pfeiffer 50
Recorder
Mitchell 52
Moebius 63
County Surveyor
Theobald 58
Prosecuting Attorney
Webber 54
Hurley 61
Coroner
Perry 54
Kasinski 60

BROWNHELM SOUTH
Beer Amendment
Wet 29
Dry 157
For Governor
Thompson 135
Donahey 41
United States Senator
Fess 140
Pomerene 30
Representative Congress
Whittemore 117
Davey 47
State Senator
Burke 140
Moore 5
Representative, General Assembly
Cotton 111
Peabody 43
Clerk, Common Pleas Court
Marsh 112
Mathews 37
Sheriff
Rodgers 89
Underhill 94
County Auditor
Welty 138
County Commissioner
Murray 125
Billings 45
County Treasurer
Ludwig 147
Pfeiffer 20
County Auditor
Mitchell 124
Moebius 50
County Surveyor
Theobald 141
Prosecuting Attorney
Webber 100
Hurley 75
Coroner
Perry 112
Kasinski 29

CAMDEN
For Governor
Thompson 189
Donahey 94
United States Senator
Fess 177
Pomerene 86
Representative Congress
Burke 190
Moore 77
Representative, General Assembly
Cotton 176
Peabody 88
Clerk, Common Pleas Court
Marsh 196
Mathews 67
Sheriff
Rodgers 143
Underhill 136
County Auditor
Welty 188
County Commissioner
Murray 193
Billings 80
County Treasurer
Ludwig 179
Pfeiffer 78
Recorder
Mitchell 181
Moebius 68
County Surveyor
Theobald 182
Prosecuting Attorney
Webber 183
Hurley 83
Coroner
Perry 188
Kasinski 75

EATON.
For Governor
Thompson 203
Donahey 66
Lieutenant Governor
ChatField, Jr. 123
Bloom 134
United States Senator
Fess 203
Pomerene 55
Representative Congress
Whittemore 170
Davey 87
State Senator
Burke 221
Moore 38
Representative, General Assembly
Cotton 194
Peabody 68
Clerk, Common Pleas Court
Marsh 218
Mathews 45
Sheriff
Rodgers 120
Underhill 155
County Auditor
Welty 233
County Commissioner
Murray 141
Billings 119
County Treasurer
Ludwig 224
Pfeiffer 35
Recorder
Mitchell 209
Moebius 38
County Surveyor
Theobald 231
Prosecuting Attorney
Webber 208
Hurley 57
Coroner
Perry 225
Kasinski 32

SHEFFIELD TWP.
For Governor
Thompson 56
Donahey 66
Lieutenant Governor
Chatfield, Jr. 60
Bloom 54
State Senator
Fess 68
Pomerene 50
Representative to Congress
Whittemore 55
Davey 70
State Senator
Burke 80
Moore 41
Representative, General Assembly
Cotton 80
Peabody 44
Clerk, Common Pleas Court
Marsh 81
Mathews 45
Sheriff
Rodgers 57
Underhill 75
County Auditor
Welty 84
County Commissioner
Murray 53
Billings 69
County Treasurer
Ludwig 75
Pfeiffer 37
Recorder
Mitchell 84
Moebius 35

Rheumatism?

Have you sharp, shooting pains in the muscles—tendons—joints? Then you have articular or inflammatory rheumatism. It is physical torture to those afflicted. Don't endure it! Get the quick and sure relief at once. It alone can be depended on for speedy help.

PLANTEN'S "RED MILL" GENUINE IMPORTED HAARLEM OIL in Capsules

eradicates the CAUSE of the trouble—uric acid—congesting in the blood. It brings to the sufferer immediate benefit, and permanent relief. Look for the "Red Mill" trademark on every package, and you will get the real, pure, genuine imported Haarlem Oil. At all druggists.

H. PLANTEN & SON, Inc., BROOKLYN, N. Y.

Does Your Food Digest?

Mi-O-Na, that's the name of the best prescription ever written for indigestion or stomach distress.

MINERS, AT MASS, SAFE IN MINE DISASTER, RESCUE VICTIMS

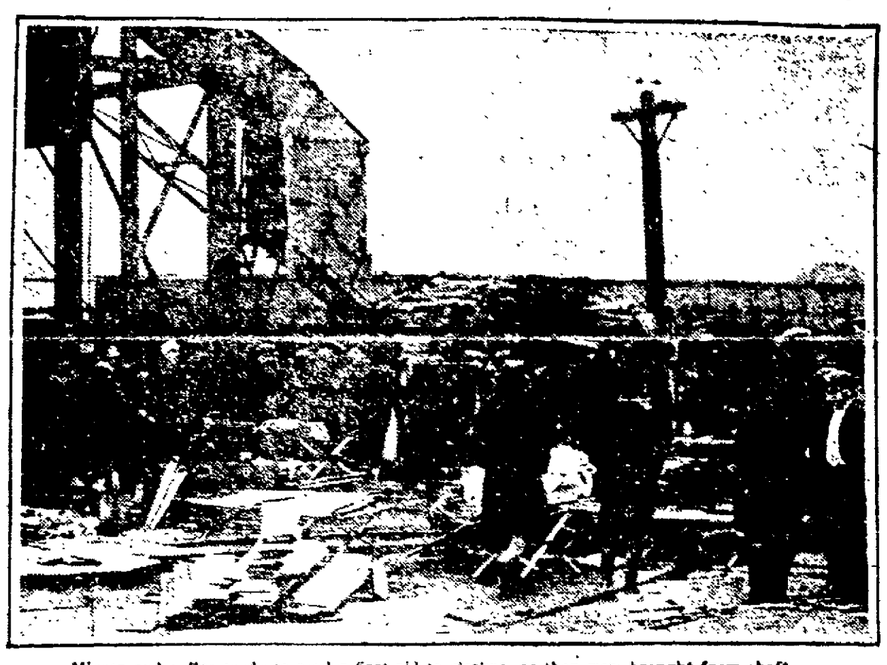

Miners and police ready to render first aid to victims as they were brought from shaft.

The number of miners working in the Reilly mine at Spangler, Pa., when a explosion killed eighty and injured thirty-two, was lessened considerably by a Catholic mission which held mass that morning near the mine. Many miners who normally are in that mine at that hour were attending mass. When the explosion occurred they rushed to the mine and aided in the rescue.

United States Senator
Fess 151
Pomerene 68
Representative Congress
Whittemore 133
Davey 82
Senator
Burke 162
Moore 56
Rep. Gen. Assembly
Cotton 158
Peabody 65
Clerk Com. Pleas Court
Marsh 166
Mathews 57
Sheriff
Rodgers 91
Underhill 147
County Auditor
Welty 165
County Commissioner
Murray 155
Billings 90
County Treasurer
Ludwig 168
Pfeiffer 54
County Recorder
Mitchell 156
Moebius 62
County Surveyor
Theobald 177
Prosecuting Attorney
Webber 159
Hurley 68
Coroner
Perry 168
Kasinski 27

Carlisle West
Governor
Thompson 131
Donahey 144
Lieutenant Governor
Chatfield Jr. 92
Bloom 138
State Senator
Fess 121
Pomerene 130
Representative Congress
Whittemore 120
Davey 140
State Senator
Burke 144
Moore 117
Rep. Gen. Assembly
Cotton 130
Peabody 135
Clerk Com. Pleas Court
Marsh 161
Mathews 108
Sheriff
Rodgers 136
Underhill 141
County Auditor
Welty 144
County Commissioner
Murray 93
Billings 164
County Treasurer
Ludwig 155
Pfeiffer 96
County Recorder
Mitchell 132
Moebius 107
County Surveyor
Theobald 162
Prosecuting Attorney
Webber 146
Hurley 110
Coroner
Perry 137
Kasinski 99

(Continued on Page 7)

LORAIN EAGLES TO ENLARGE BUILDING

LORAIN, Nov. 9.—The Lorain Eagles have announced that next March they will begin the erection of a seven story office building at the corner of Broad and Sixth streets.

WOMAN SUES ANOTHER FOR $50,000 DAMAGES

DAYTON, Nov. 9.—Suit for $50,000 was filed against Mrs. Daisy Grocutt of the Churchill apartments by Mrs. Mary Brentenord, of Miamisburg today for an alleged assault.

Shoots Wife and Boarder Before Ending Own Life

NORWALK, Conn., Nov. 9.—William Ecker, 60, said to have been crazed by jealousy, early today shot and seriously injured his wife, aged about 50, and William Bodge, 25, a boarder, fired a shot which grazed the shoulder of his daughter, Thelma, 22, and then shot himself, dying instantly.

Lorain In "Y" $75,000 DRIVE

LORAIN, Nov. 9.—The Y. M. C. A. drive to raise $75,000 began today, and a large force of workers is combing the city to get the money. The National Tube Co. have offered to give $150,000 if the city will raise $75,000.

KILLED IN QUARREL AT HOME OF WOMAN

WASHINGTON, Nov. 9.—Samuel G. Allegra, 35, a barber died at a hospital here from a bullet wound sustained during a quarrel at the home of Mrs. Jacob Goldblum, 35

ASK RECOUNT IN ELECTION OF LODGE

BOSTON, Mass., Nov. 9.—For the first time in the history of Massachusetts, a statewide recount is to be held in connection with the re-election of Senator Lodge by 8,500 majority.

Try a Chronicle-Telegram Want Ad—It Brings Results.

WESTINGHOUSE KDKA RADIO PROGRAM

360 Meters. East Pittsburgh, Pa. (Eastern Standard Time.)

NOV. 12—NOV. 19

WESTINGHOUSE STATION KDKA
SUNDAY, NOVEMBER 12, 1922

10:45 A. M.—Services of First Presbyterian Church, Pittsburgh, Pa., Rev. Maitland Alexander, D. D., pastor.

2:30 P. M.—Miss Sophie Levin, Director of the Sixth Roll Call, American Red Cross, will make the closing address regarding this Roll Call.

2:45 P. M.—Children's Bible Story, by Rev. W. A. Logan, pastor, Alpha Lutheran Church, Turtle Creek, Pa.

3:00 P. M.—Concert by the Kamiki Hawaiian Troupe of New Kensington, Pa., under the direction of William J. Murray. Formerly Mr. Murray had a studio in Pittsburgh where he taught the different string instruments of the Mandolin and Hawaiian Orchestra. He is now the owner of the Billy Murray Music Store of New Kensington, and is instructor of the Hawaiian School of Music of New Kensington, Pa. The Kamiki Hawaiian Troupe was named in honor of William J. Smith, author of the Kamiki Hawaiian Guitar and Ukelele methods, the word "Kamiki" being the Hawaiian translation of "Smith." The Kamiki Troupe is composed of the best talent in New Kensington and has played in all parts of Pennsylvania. The troupe consists of William J. Murray, steel guitar; Alfred Tress, regular guitar; George Tress, ukulele; Normand Tress, tenor mandola.

Program—Hilo Hawaiian Grand March; Kawaihau Waltz; Honolulu Babe, one-step composed by William J. Murray; Aloha; selections by Mandolin-Guitar Quartet. "March, University of Buffalo," Boehm; "Love Like a Star," from the opera "Atlantis," Odell; "March Militaire," Boehm; "Lu'ella Concert Waltz," Weidt, and "The Guardsman," Artemas Higgs.

4:45 P. M.—Vesper Services of Shadyside Presbyterian Church, Amberson avenue, near Fifth avenue, Pittsburgh, Pa., Dr Hugh Thomson Kerr, D. D., pastor.

7:30 P. M.—Services of the Point Breeze Presbyterian Church, Fifth and Penn avenues, Pittsburgh, Pa., Dr. P. H. Barker, pastor; Rev. Robert E. Speer in the pulpit.

WESTINGHOUSE STATION KDKA
MONDAY, NOVEMBER 13, 1922

7.00 P. M.—News Weekly Survey of Business Conditions, prepared by the National Industrial Conference Board. Tri-Weekly Letter from Farm & Home. The Nast Group of Radio Articles No. 20: "How to Look Smart in the Rain," VOGUE; "Winter Ulsters and Fur Lined Coats," VANITY FAIR; "Appointment of a Music Room" HOUSE & GARDEN.

8:00 P. M.—Bedtime story for the children.

8:30 P. M.—Special addresses by prominent business men.

9:00 P. M.—Concert by the newly organized KDKA Orchestra, under the direction of Victor Saudek.

Program—Overture "Fra Diavalo," Auber; (a) "Gypsy Love Song," from "The Fortune Teller," and (b) "A Kiss in the Dark," from "Orange Blossome," Herbert; "A Bit of Scotch," Folk Melody; Excerpt from "Robin Hood," De Koven; "Suite in Arcady," Nevin; "Funeral March of the Marionette," (comic) Gounod; selection from "The Yankee Princess," Kalman.

WESTINGHOUSE STATION KDKA
TUESDAY, NOVEMBER 14, 1922

7:00 P. M.—News. Weekly Fashion Talk of interest to women, prepared by the Joseph Horne Company of Pittsburgh, Pa. United States Semi-Weekly Public Health Bulletin.

8:00 P. M.—Bedtime story for the children.

8:30 P. M.—Special addresses by prominent business men.

9.00 P. M.—Song recital by the pupils of Madame Katharine Marguerite Lang, Mrs. Fleming Ounes, Edith Keating, Emily Lanbie, sopranos; Ida Ewing, contralto; Brunhild Fitz-Randolph, pianist, accompanist, and French reader; assisted by Misses Chess, Power, Wheatley and LeMoyne.

Program—Soprano solos, "Sebben Crudele," Caldara; "Through the Years," Jacobs-Bond; "Good-Bye," Tosti; "The Last Song," Tosti; "Yesterday and Today," Spross; "The Birth of Morn," Leoni; Contralto solos, "O Cessate di Piangere," Scarlatti; "Matushka Golcobushka," (Mother Dearest), Russian Folk Song. Duet "Lakme," Delibes. Piano solo, "Seligkeit," Schubert. French Recitation, "L'Antonne," Larnartine. Chorus number "List the Cherubic Host," Gaul.

WESTINGHOUSE STATION KDKA
WEDNESDAY, NOVEMBER 15, 1922

7:00 P. M.—News. Tri-Weekly Letter from Farm & Home. Weekly summary of the Iron and Steel Industries, prepared by The Iron Age.

8:00 P. M.—Bedtime story for the children.

8:30 P. M.—Special addresses by prominent business men.

9:00 P. M.—Concert by Chas R. Ray, harmonica; Harold Bagnell, concert baritone, and J. J. Harvey, cornet. Jas. D. Heuber, accompanist.

Program—Selections on the harmonica, "Annie Laurie," Douglas of Fingland; "Coming Through the Rye," Robert Burns; "Robin Adair," Caroline Kepple; "Auld Lang Syne," Robert Burns; "My Ain Countrie," Mary Lee Dehmarest.

Baritone solos, "Cheery Song," David Dick Slater; "I Dunno," John Barnes Wells; "Duna," McGill; "Thoughts Have Wings," Liza Lehman; and "In Fountain Court," Alexander Russell. Cornet solos, "Oh, Dry Those Tears," "Little Grey Home in the West;" "The Rosary;" and "Makushla."

Mr. Bagnell is baritone soloist in the Second United Presbyterian Church, Pittsburgh, although most of his work has been done in New York City where he studied with Percy Rector Stephens. For a number of years he was graduate director and coach of the Columbia University Glee Club, the position now held by Dr. Walter Henry Hall.

WESTINGHOUSE STATION KDKA
THURSDAY, NOVEMBER 16, 1922

7:00 P. M.—News. United States Semi-Weekly Public Health Bulletin

8:00 P. M.—Bedtime story for the children.

8:30 P. M.—Hints on Modern and Practical Home Furnishing, prepared by Miss Harriet Webster of the Joseph Horne Company, Pittsburgh, Pa.

An address of interest to the agriculturist, prepared by the National Stockman and Farmer, Pitsburgh, Pa.

9.00 P. M.—Recital by pupils of the Margaret Horne Studio, assisted by Christine Adams, cellist, and Mrs. Harvey Schwab, accompanist; Lee Kruzcek, Lino Bartoli, Ethel Reeder, Viola Mitchell, Louise Rabb, Dorothy Gittings Kleber, violins.

Program—"String Quartette in G Minor," Haydn; violin solos, "Theme and Variations," Tartini-Kreisler; "Slavonic Fantasie," Dvorak-Kreisler; "Rondo," Mozart; "Viennese Melody," and "Sweet Rosmary," Kreisler; "Dance of the Goblins," Bazzini.

WESTINGHOUSE STATION KDKA
FRIDAY, NOVEMBER 17, 1922

7:00 P. M.—Report on World Trade Conditions, furnished by the Trader & Industrial Bureau of the Pittsburgh Chamber of Commerce. News Tri-Weekly Letter from Farm and Home.

8:00 P. M.—Bedtime story for the children.

8:30 P. M.—Special addresses by prominent business men.

9:00 P. M.—Program by Marguerite B. Boston, soprano, and Vincent B. Wheeler, accompanist; Anita Hayes Kitchell, reader, and Collins Smith, concert pianist.

Miss Boston began her study of voice with Prof. J. Laurence Erb of the Conservatory of Music, Wooster College, Ohio, later with Prof. Harold G. Hutchins at the same conservatory. For four winters, while attending college, she continued her voice culture and did extra work during her summer vacations. Mis Boston is now studying with Vincent B. Wheeler, who will accompany her on the

Anita Kayes Kitchell, reader of original and other writings is a prolific writer of verse and epigrams. Many of her Irish poems and ballads have extensive circulation. Her "Isle of the Shamrock" appealed so greatly to Judge Marcus Kavanagh, of the Superior Court of Cork County, Illinois, that he entreated her to give it world-wide circulation, voting it as charming in sentiment and style; stating it as being the very best. Mrs. Kitchell not only writes verse, prose and epigrams, but her "Sermons of Sense," written in a humorous vein, touches spots in the "make-up" of some folks invulnerable to the ordinary sermon.

During the World War, Mrs Kitchell's war verse and poems were placed upon the bulletin boards of the various hospitals and barracks, for the inspiration of the wounded and others. Mrs. Kitchell will read one of her original humorous stories, 'A Spicy Story in Modern English,' showing how greatly our American English is absorbing slang phrases.

Mr. Smith is also a pupil of Vincent B. Wheeler. He has appeared with the Russian Symphony Orchestra and has also appeared in concerts given in Wheeling, W. Va., Pittsburgh, Pa., Steubenville, Ohio, and East Liverpool, Ohio.

Program—Soprano solos, "I Love a Little Cottage," O'Hara; "I Saw One Star," Gaul; "I Hear a Thrush at Eve," Cadman; and "Hear Ye, Israel," from "Elijah," Mendelssohn. Reading, "A Spicy Story in Modern English." Piano solos, "Polonaise in A," Chopin; "Impromptu in E Flat," Schubert; "Turkish Rondo," Mozart; and "March Hongroise," Kowalski.

WESTINGHOUSE STATION KDKA
SATURDAY, NOVEMBER 18, 1922

2:30 P. M.—Results, play by play, of the U. of P. and W. & J. football game at Forbes Field, Pittsburgh, Pa.

7:00 P. M.—News, football scores

7:30 P. M.—"Under the Evening Lamp." Courtesy of YOUTH'S COMPANION.

Program—"Pete's Rheumatism," a hold-up adventure story by E. E. Hartman;

"Her Mother's Secretary," one way that a girl can earn money at home;

"Murder Will Out"—How the vacationing physician betrayed his identity;

"Cluttered Up"—some thoughts on a common human failing;

"An Adventure with a Tiger"—proof positive that a tiger is a reasonable beast.

8.00 P. M.—Bedtime story for the children.

8:30 P. M.—Special addresses by prominent business men.

9:00 P. M.—Concert by the Irwin Male Quartet. F. M. Rainey, first tenor; W. A. Matthews, second tenor; R. Bouldin, second bass; C. E. Smith first bass; Norman Lycett, pianist, accompanist.

Program—Selections by the Quartette, "Jolly Fellows," Rys-Herbert "The Trail to Long Ago," McKinley with tenor solo; "Over the Billowy Sea," Smith, with bass solo; "I'll Be in My Dixie Home Again Tomorrow," Turk-Robinson; (a) "Close Harmony," O'Hara, and (b) "Smilin' Through," Penn; "Rosary," Nevin "Where the Lazy Mississippi Flows," Sollis de Frenge with tenor solo; "On the Sea," Dudley Buck; "Kentucky Home," Remick, and "Home Again With You," Logan; "Tis I's Good-bye," Remick.

WESTINGHOUSE STATION KDKA
SUNDAY, NOVEMBER 19, 1922

10:45 A. M.—Services of Emory Methodist Episcopal Church North Highland avenue at Rippey street, Pittsburgh, Pa., Rev. W. Wofford T. Duncan minister.

2:45 P. M.—Children's Bible Story by Rev. W. A. Logan, pastor Alpha Lutheran Church, Turtle Creek Pa.

3:00 P. M.—Organ recital by Harvey B. Gaul, organist at the Calvary Episcopal Church Pittsburgh, Pa., and also musical director of Station KDKA

4:45 P. M.—Vesper services of the Shadyside Presbyterian Church, Amberson avenue near Fifth avenue, Pittsburgh Pa., Rev. Hugh Thomson Kerr, D. D., pastor.

7:30 P. M.—Services of the East End Christian Church, Highland and Alder streets, Pittsburgh, Pa. Rev. John Ray

UNION MEN DISCUSS ATTEMPT TO RAISE IMMIGRATION GATE

The Central Labor Union had their meeting in the Machinist's hall and a letter from E. U. Whitacre, chief inspector of factories and workshops was severly discussed. It stated that Lorain County had such an inspector, but his voice in truth was a voice in the wilderness, but the union is still determined to stamp out such violations of the law in having women and children working so long hours.

In discussing the Immigration Law president Jones said that this is a question that is going to confront the incoming Congress. Reactionary leaders in the present congress already have shown signs of giving way to the demands of powerful employing interest. These armed and privileged minorities want three men at their gates clamering for one man job and to lower the standard of the American worker. If this happens the tide of the aliens will be beyond estimate and American labor will be driven back before an avalanche of new comers whose standards are below our level and endanger the fabric of our democracy. In closing he said it was the utmost importance that every working man and woman in factory and on farm who believes in progress and justice and freedom should see that they cast a vote on Nov. 7 for the candidates who are true to the best intersts of the people. Know your enemies and defeat them, stand faithfully by your friends and elect them.

OBERLIN

By Mrs. W. H. Chapin

PRISON REFORM CONCLAVE HERE NEXT FEBRUARY

OBERLIN, Nov. 9.—Beginning Feb. 15 and lasting through Feb. 17, there will be a State Convention concerning Prison Reform, under the auspices of the Oberlin Committee on prison conditions in Ohio.

ALL PARENT-TEACHERS CLUBS WILL ORGANIZE

OBERLIN, Nov. 9.—Next Wednesday evening Nov. 15 at 7:30 in the High school building there is to be a meeting of the parents and teachers of all the village schools for the purpose of organizing a "parent-teachers meeting." The attention of the parents is especially called to this because several important matters will be discussed which need their attention.

HOCKEY BATTLE NEXT TUESDAY

OBERLIN, Nov. 9.—Stars of the hockey field will shine in the Annapolis-West Point clash (teams given fictitious names) on Tuesday Nov. 14. The finest hockey of the season will be played on Dickinson field at 4 p. m. All are invited.

Regulations For Cleveland Trip

OBERLIN, Nov. 9.—The young women of the college who go to Cleveland Saturday will be well taken cared of. No chaperon will be required for those parties of girls on shopping tours who return to Oberlin before 8:30. Men and women dinning together must have chaperons likewise if young women stay at the hotels. The group at the State will be under College chaperons.

OBERLIN HIGH EXPECTS WIN

OBERLIN, Nov. 9.—Oberlin High's football game with Lorain Saturday at Lorain, will very likely be a do or die affair. If Oberlin wins, she is virtually champion of the Little Big Seven Oberlin sprung a big surprise when she cleaned up on Elyria last Saturday before a very large crowd. Everybody is hoping that she will not fall down at this most critical time. The team is in good condition and there are no ineligibilities. The players are beaked by an excellent school spirit.

PLAN COUNTRY RUN

OBERLIN, Nov. 9.—On Friday, although the date has not been definitely decided, the Freshmen Class Cross Country Squad will have its tryout, to pick out the best six runners to represent it in the class meet. Those placing will receive their numerals. Much interest has been shown in the sport this year.

OBERLIN PERSONALS

OBERLIN, Nov. 9.—Prof. P. D. Sherman spent Wednesday in Elyria.

Miss Marie Ingraham leaves today for Cleveland to visit her cousin, Mrs. Abbott Silvia.

Tickets for the Art Association course are on sale at Professor Wards office and at the home of Mrs. Lobingier, 160 Morgan street.

The Mathematics club met Wednesday at 4 p. m. in room 39 Peters hall. Mr. Koppius spoke about "Lisajous Figures" concerning the composition of simple harmonic motions.

Thursday afternoon in Dickinson house "La Tertulia" Spanish club, presented "Las 'Aceitunas," a farce by Lope de Rueda.

If you had the misfortune to "break every bone in your body," the number of breaks would be 240.

Lions and tigers are too weak in lung power to run more than half a mile.

Leather money was used in Russia as late as the reign of Peter the Great.

Twelve Head of Cattle Burned to Death!

A barn containing forty head of cattle caught fire recently. Twelve cows were burned to death. Rats are indirectly blamed for the fire. —Bulletin.

Clean out the rats and guard against this happening to you! Get a 25c or 50c tube of Royal Guaranteed Rat Paste. Positively DESTROYS rats! Sold and guaranteed by H. A. Crandall, Druggist.—

SHE HITS TWO-MINUTE PACE IN DIVORCE: NOW MAY RE-WED AT SAME RAPID PACE

Lorraine Brox.

Lorraine Brox, musical comedy girl who has been playing in Boston recently, set a record in the New York divorce courts recently when she obtained a decree within two minutes of the time her case opened. Now, it is rumored, she may set another speed record in marrying Winfield Scott, a Texas man.

For Piles It Is Pyramid

Pyramid Pile Suppositories Have Brought Relief to Thousands Who Had Suffered Severely For Years.

You will quickly realize that Pyramid Pile Suppositories are simply wonderful to ease pain, relieve itching, allay that aggravating sense of pressure and enable you to rest and sleep with comfort.

The fact that almost every druggist in the U. S. and Canada carries Pyramid in stock at 60 cents a box shows how highly these Suppositories are regarded. Take no substitute. You can try them free by sending your name and address to Pyramid Drug Co., 621 Pyramid Bldg., Marshall, Mich.

Fresh Fish

Fresh Lake Erie Whitefish, Fresh Halibut Steak, Fresh Salmon Steak, Fresh Blue Pike, White Bass, Catfish, Perch and Herring. Smoked Tub Sturgeon, Herring, Finnan Haddies, Kippered Salmon. All kinds of salt fish and salt mackerel, pickled herring, large and small oysters.

M. LESNICK

WEST MARKET

PHONE 2459 WE DELIVER

Break up congestion

Exposure—then painful chest with a tight, clinging cold. Don't let that develop. Break up the congestion and you are relieved of your cold. Apply Sloan's. Don't rub. It *penetrates*—strikes right into the sore spot, warms it up, starts the blood coming and going. This simple, effective action banishes the congestion.

Truly, "*The World's Liniment.*" Sloan's eases backache, neuralgia, sore, aching muscles, rheumatic twinges—all the pains of congestion.

$5,000 For Your Eyes

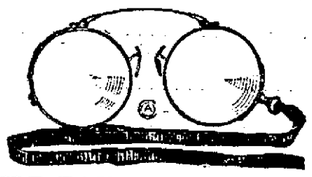

WHO WOULD TAKE IT?

Yet this is the average amount insurance companies pay for the loss of both eyes. It's a good policy to insure good eyesight by having your eyes examined.

Glasses per pair ..... $3.50 and up

WILLIS, Optometrist

Office Burr's Jewelry Store
Broad Street

COAT SALE SUPREME

Bought on Monday and Tuesday of this week in the New York Market and offered to you on Friday and Saturday of the same week. Personally selected by our buyer. Coats and capes that we have had calls for that people are waiting for. Every garment of high quality and all fur trimmed.

Do you know that the wrappy coats and capes are in vogue for early spring wear. That a garment of quality, unless to the very extreme is always in style. Especially priced

At $95 Geronas, Velderettes and Panvelaines, black, brown and navy 16, 18, 36, 38 to 44.

At $85 Geronas, Velderettes, Panvelaines, black, brown, navy and kit fox, all sizes to 46.

Furs on all $95 and $85.00 Squirrel, Beaver, Poiret Fox, Plat Fox Black Fox and Wolf.

At $65 Arabellas, Delysia and Marleen, black, brown and navy, all sizes to 44. Nutria Squirrel Beaver, Caracul, Fox and Wolf on all $65 and $45.

At $45 Delysia, Normandy, Marleen, black, brown, navy. All sizes to 46.

At $35 Normandys, Bolivias, fur trimmed, all sizes to 46, black, brown and navy. See Them!

The Lewis Mercantile Company

AMHERST

Kenneth Tolhurst

AMHERST HIGH STUDENTS OBSERVE CLASS DISTINCTION

AMHERST, Nov. 9.—The Seniors of the local high school observed class distinction day yesterday. Both the boys and girls wore high stiff collars with flowing ties. A short chapel was held in connection, two seniors delivering speeches.

SOCIETY MEETS

AMHERST, Nov. 9.—The Ladies Sewing Society of the Methodist church was entertained by Mrs. Herbert Brown and Mrs. Bert Sanders at the church parlors yesterday. About 30 ladies were present. A delicious luncheon was served by the hostesses.

AMHERST PERSONALS

AMHERST, Nov. 9.—Mrs. Harry Leuszler was an Elyria visitor last evening.

Mr. and Mrs. Wm. Blovelt have moved back from Cleveland where they have resided the last few months.

Mrs. Geo. Becker spent Tuesday in Elyria.

Carl Zilch of Lorain was an Amherst visitor last evening.

Theodore Metzger and Howard Perkson spent last evening in Amherst.

Sherman Gove of Elyria was an Amherst visitor last evening.

"Gets-It" Removes Corns Quick

No matter how tough or how stubborn it may have been, the corn or callus that is touched with a few drops of "Gets-It"

is doomed to a quick, easy, sure and painless end. Never again can it pain you. Soon you are holding in your fingers its entire remains—a single piece of dead, shriveled skin that you throw away—forever. Hard corns, soft corns, any corn. Costs but a trifle—and guaranteed. Try it. E. Lawrence & Co., Mfr., Chicago.

Sold in Elyria by C. W. Phillips, C. C. Bowers.

WELLINGTON

By Mrs. A. B. Curtice

PENFIELD GIRL HAS LEG FRACTURED WHEN STRUCK BY AN AUTO

WELLINGTON, Nov. 9.—June, the little four year old daughter of Mr. and Mrs. John Brown of Penfild, was struck by an auto and suffers as a result with a broken leg, which is broken just three inches from the hip bone. Dr. Gregg is the attending physician. The driver stopped, carried the girl into the house and promised to return that evening. But as yet he has not returned. The accident happened right in front of the house.

LEGION WILL ELECT OFFICERS ON SATURDAY

WELLINGTON, Nov. 9.—The local post of the American Legion will elect the officers for the coming year on Saturday, Armistice day. The Auxiliary are planning to serve the boys a dinner at six o'clock in the Methodist church parlors. The Armistice dance will be held on Friday night.

ENJOY ELECTION PARTY

WELLINGTON, Nov. 9. — The Eagles held an election party in their hall Tuesday evening. A large number was in attendance to hear the election reports, which were received over the radio and over a private wire from the election board in Elyria.

ENTERTAINS SOROSIS

WELLINGTON, Nov. 9. — Mrs. Trippe was hostess to the Wellington Sorosis on Wednesday evening. She entertained her guests at the Lo Not Theatre and then at the Soda Grill, where a delightful lunch was served.

ENTERTAIN DOUBLE DOZEN

WELLINGTON, Nov. 9. — The Double Dozen met at the home of Mr. and Mrs. Allen Branson on Wednesday evening. All the members brought a covered dish and a covered dish dinner was served at six o'clock. Five Hundred was enjoyed during the evening.

Thimble Club Entertained

WELLINGTON, Nov. 9. — Mrs. Burt Curtice entertained the Thimble Club at Albers Villa, in Ridgeville, on Wednesday afternoon. Mrs. Caroline Reynoard received high honors at Bridge. A chicken dinner was served at five o'clock.

Professor Trimmer Here

WELLINGTON, Nov. 9. — Prof. Trimmer, organist at the Knickerbocker Theatre of Cleveland, was organist at the LeNot Theatre on Wednesday evening.

NAMED TO COURT WHICH SEEKS END OF TRADE DISPUTES

Owen D. Young.

Owen D. Young, chairman of the board of the General Electric Company, has been selected as chairman of the American group on the court of arbitration for the settlement of international commercial disputes. The court is to be independent of all agencies established by governments.

Elected Junior High Head

WELLINGTON, Nov. 9.—Master Marcey Powell was elected President of the Junior High School for the coming year. Congratulations, Marcey.

EAST AMHERST

FRANK GRIFFIN

EAST AMHERST, Nov. 9.—Mr. and Mrs. Fred Hasenflue and son Allen from Vermilion called on Chas. Hasenflue Sunday.

Miss Caroline Henson spent Sunday with her mother, Mrs. Lillie Henson.

Mr. Fred Griffin spent Sunday afternoon with Mr. John Kregg of Birmingham.

Mr. Luther Jay called on Mr. and Mrs. Joe Smith Friday.

Mr. and Mrs. Mat Delfing called at the home of Mr. and Mrs. David Bonnett of Birmingham Sunday, last.

Miss Marion Henson and Mr. Arthur Hancock of Elyria and Mr. Eddie Henson of Rusia Township spent Sunday with Mrs. Delia Henson.

Mrs. Tuma and son Frank and Mrs. Hirt and sons, Arnold and Leonard spent Sunday at the home of Mr. and Mrs. Albert Mori.

Mr. and Mrs. Ed Sinnerson and family spent Sunday in Sandusky with the latter's mother, Mrs. Sarah Galloway.

Mr. and Mrs. Arthur Whiton called on Mr. and Mrs. L. F. Whiton Sunday and later motored to the home of Mr. and Mrs. Ben Schubert of Pittsfield.

Mr. and Mrs. Paul Mori and daughter Betty of South Amherst spent Sunday at the home of Mr. and Mrs. Albert Mori.

Mr. and Mrs. Peter Singer spent Sunday in Pittsfield at the home of John Watkins.

Mr. and Mrs. A. J. Vthe and daughter Katheryn from Elyria, spent Sunday at the home of C. J. Hasenflue.

Mrs. Lillie Henson and family were callers at the home of Mr. and Mrs. Wm. Schubert.

Mr. and Mrs. John Wilhelm were Elyria shoppers Saturday.

Hilda Mori spent the week end with her sister Mrs. W. B. Hysell of Elyria.

Mr. Luther Jay and mother of Elyria spent Monday with Mr. and Mrs. Joe Smith.

Mr. F. E. Schubert of Pittsfield visited Mrs. Lillie Henson Sunday evening.

Mr. F. E. Griffin is spending several days at the home of Mr. and Mrs. Allen Griffin of Lakewood.

Why Have Ugly, Itchy Pimples?

Simple Treatment Clears Skin Quickly of All Unsightly Eruptions.

For several weeks past local druggists have done a big business and made lots of friends simply by recommending and selling Kiara—a skin healer that has miraculously aided many people in restoring to them a clear, natural, healthy skin.

Kiara by its antiseptic healing qualities has been found to correct in all minor skin troubles such as pimples, blackheads, eczema, acne, scaly scalp, complexion blemishes, itching feet and hands, ulcers, sores, salt rheum, and even chronic eczema pustules and redness. There has yet to be found any form of skin disease that Kiara does not greatly help, and its action is so quick, pleasant and healing that those who have used it are delighted with it. In spite of its unusual healing powers you can get a big jar of Kiara for 60 cents. It is sold, guaranteed, recommended by C. W. Phillips and all good druggists.—Adv.

Theaters

GRAND—Those who have seen "The Three Musketeers", are unanimous in their opinion that it is one of the great pictures in the screen world. Douglas Fairbanks does some wonderful feats of strength and shows that he is handy wherever he is placed. It will not be long before this picture will be sent away, so see it before it is too late.

AMERICAN—"Human Hearts" is a soul inspiring picture that takes hold of you and leaves an impression that cannot be effaced. It is having a successful run at the American, and is favorably commented on by all.

DREAMLAND—You can always find a good picture at Dreamland, and there is one there now. It is a corker, that is full of life, and with the excellent comedy shown is a good place to spend an evening.

J. C. Kramer, M. D.

Eye, Ear, Nose and Throat.
31 Century Block.
Elyria, Ohio.
Hours: 10 to 12 a. m.; 2 to 5 and 7 to 8 p. m.
Phones: Office 3108; Res. 36704.

30 Nights' Trial 15-5 BED SPRING Order Today Good Bedding, Furniture Too GLADE B. THOMAS

BEECHAM'S PILLS Sweeten the Stomach

WE SELL
BONDS BY PARTIAL PAYMENT
$100, $500, $1000 Denom.
See Sartor for Particulars
THE TILLOTSON & WOLCOTT COMPANY
Bank Bldg. INVESTMENT SECURITIES Bank Bldg.

A Friend in Zero Weather

or whenever you need extra warmth. Especially constructed to give greatest heat, each Welsbach Gas Heater is also unique in the economy and convenience of its operation. No matches, no pilot light—just twist the handle of the little self-lighter and feel the glorious enveloping warmth pour forth from the clear, intense flames, feel it instantly intensified by the copper reflector.

Defer the lighting of your furnace; keep it in check after it is lit by using a

Welsbach GAS HEATER

wherever you need supplementary warmth. Save your costly coal and depend on this sure, economical, auxiliary heating service to keep your home comfortable and to safeguard the health of your family.

There are six Welsbach Heaters in various finishes—a heater for every need. We will gladly demonstrate them for you if you will call at our showrooms. Economical both to buy and to run, their Welsbach construction is guarantee of dependable, comfort-giving service.

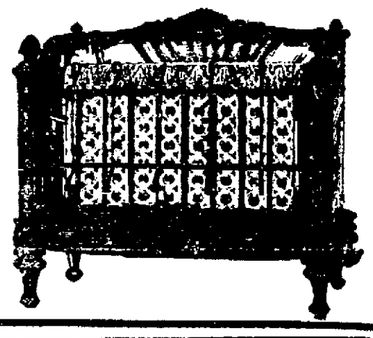

THE E. LOEFFLER CO.
627 Broad St. Phone 2454

Performance

is the real test of ability!

The fact that we are pleasing our customers and constantly gaining new ones is the best proof of our ability to do your printing the way you want it, when you want it and so it will get you the best results.

The Century Print Shop Co.
Better PRINTING Service
309 Broad St. Elyria, Ohio
ORDER YOUR CHRISTMAS CARDS NOW

GRAND THEATRE

The Pride of Elyria E. J. Georgopic, Mgr.
The Largest and Most Up-To-Date Photo-Play Theatre in Elyria
Don't Follow the Crowd But Get There Ahead of Them
Early in the Evening. Continuous From 1 P. M. to 11 P. M.

Two More Days, Today and Tomorrow

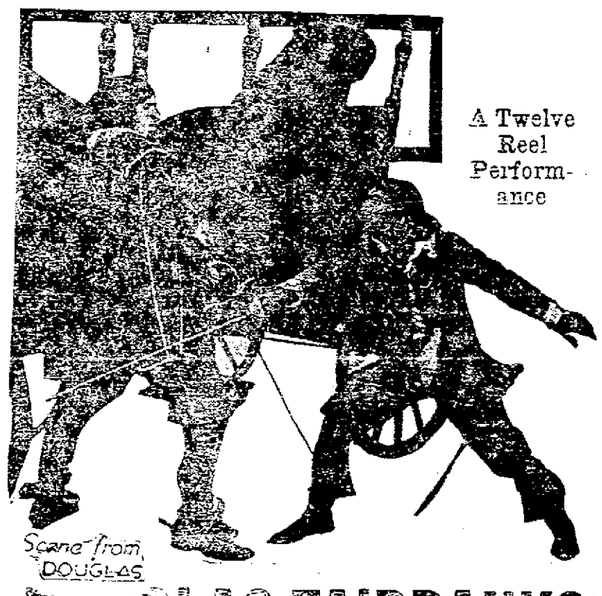

A Twelve Reel Performance

DOUGLAS FAIRBANKS
THE ORIGINAL
In "The Three Musketeers"
DON'T MISS IT
Admissions: Adults 35c; Children 15c

? APPEARS ON THE 14th AND HAPPENS ON THE 16th ?

EGGS NOW

NEVER has there been such a big difference between the HIGH price of eggs and the LOW price of feed as this season. Now is the time to make your hens shell out good profits with

Conkey's THE ORIGINAL BUTTERMILK LAYING MASH and Conkey's Scratch Grains

Balanced egg making ration just right in animal protein (needed for eggs) and low in fibre (indigestible waste matter).

No mill sweepings, shell, alfalfa, ground hay, or trashy filler. All nutritious feed—sweet and clean.

Mash contains wholesome meat scraps, granulated bone, grains ground to proper fineness, and fresh, concentrated buttermilk. No "dried" buttermilk used. Grains are plump and meaty—bright and clean as a new whistle.

This combination is cheaper in the long run than ordinary "chicken feed".

Visitors Welcome

Hallworthy Poultry Farm

American Theatre

TODAY—FRIDAY—SATURDAY
THE STORY THE WHOLE WORLD LOVES
THE GREAT AMERICAN DRAMA
DON'T MISS THIS PICTURE

House Peters
Edith Hallor, Gertrude Claire, Mary Philbin, Russell Simpson, Ramsey Wallace, Geo. Hackathorne
IN A STUPENDOUS DRAMA of LIFE
"Human Hearts"
Dedicated to the Mothers of The World by Carl Laemmle
Directed by King Baggot

YOU CAN DO BETTER AT FAY CO.

FAY CO.

YOU CAN DO BETTER AT FAY CO.

383 BROAD STREET
WHERE STYLE, QUALITY AND PRICES MEET.

JUST TWO MORE DAYS LEFT OF OUR TEN DAY SALE

If you haven't taken advantage of our ten-day sale, you still have an opportunity Friday and Saturday to take advantage of our Wonderful Values which we offer in

Suits, Coats, Dresses, Skirts, Waists, Furs and Millinery

Fur trimmed Coats. All silk lined. Special $17.95
Fur trimmed Coats, Suite Velour. All silk lined. All sizes. Special $22.95

Gorgeous Coats in the season's finest materials, trimmed in Squirrel, Beaver, Fox, and Wolf, Special $49.50

Velvet Dresses. Special $12.95
Silk Dresses. Special $12.95
Cloth Dresses. Special $14.95

SKIRTS

Made of Prunella Cloth, Navy, Black, Brown. Sizes up to 40 Waist Band. Special $4.95
Sport Coats. Special $15.95
Plush Coats. Special $15.95

MILLINERY

Fifty Hats. Special $3.95
Of every description—small and large shapes

TATE BRIEFS

MEROY, Nov. 9.—Clyde God- of Washington county, who udicted for representing hims- s a single man to a young ear Rutland, pleaded guilty Judge Miller. He drew a fine 00 and six months in prison. prison term was suspended se he has a young son in l. Judge Miller gave the fath- o years in which to make

GAN, Nov. 9.—During the eek two new organizations of ng county farmers were fo rough the efforts of leaders farm bureau. About a scor mers formed a farm loan as ion Even more became mem f a livestock shipping asso p, fostered by the state farm u federation.

DLEPORT, Nov. 9.—A heavy of wind caught a building at use, which was only partially eted, and demolished it It was all over the struc was a mass of kindling wood il men were injured serious- by. One workman on the third floor was carried to the ground unhurt Several men working on the first floor were saved from harm when the falling debris arched above them like a bridge

ATHENS, Nov. 9.—Miss Ann Munn, former Red Cross nurse in France, has resigned as Athens county supervising public health nurse. She goes to Middletown to take up similiar work after much success here She has been succeeded by Miss Clara Cananaugh, of the county's nursing staff.

BUCYRUS, Nov. 9.—The bill for ice for the first month of operation of the sanitary and healthful drink ing fountain, that was installed to take the place of the two public wells ordered out by the city board of health, has been rendered. It amounts to $34.93, or over $1.00 a day. The oldest resident does not remember when the public wells ordered dismantled cost a dollar a day for maintenance.

LIMA, Nov 9.—Lee Stumbaugh, 49, of 413 W High street, was fined $50 and sentenced to 30 days in the Toledo workhouse, after he was found guilty of a double charge of drunkeness and disorderly conduct.

DEFIANCE, Nov. 9.—All work for crippled children in Defiance county, which has resulted in the caring for 58 cases since December, 1921, with 19 more diagnosed and ready for treatment has been halted because of failure of the county commissioners to authorize payment of $2,357.37 to the state board of charities, according to a statement made by W. P. Wallace, chairman of the crippled children's committee of the Defiance Rotary Club.

WOODSFIELD, Nov. 9.—The stomach of Harry Bates, 38, railroader who was said to have committed suicide by drinking carbolic acid in his home following domestic difficulties, was sent to Columbus for analysis. Physicians who removed the organ said there was no evidence of carbolic acid about the body. The train on which Bate's body was being taken to Summerfield, Noble county, for burial was derailed at Brister station, a coach upsetting. Two passengers were injured.

POMEROY, Nov. 9.—The most important session ever held by a Meigs county grand jury will come to a close here today. The final report of the jurors was to have been made several days ago but was delayed until after the election. The report will be a voluminous one, it is declared from official sources.

D FASHIONED FAMILY REMEDY FOR COLDS AND BODY BUILDING

Father John's Medicine Treats Colds and Builds Up the Body Without Use of Alcohol or Dangerous Drugs.—A Doctor's Prescription, 67 Years in Use.

Absolute Truth of This Story Attested by Guarantee to Give $25,000.00 to any Charitable Institution if Shown Otherwise.

Father John's Medicine is a doctor's prescription and was prescribed for the late Rev. Father John O'Brien of Lowell, Mass, in 1855

Father John recommended this prescription to his parishioners and friends and in this way it became known as Father John's Medicine.

This story is true and we will give $25,000.00 to any charity if shown otherwise.

Father John's Medicine is a sixty-five year old family medicine for colds and body building.

Try Father John's Medicine - it does all that is claimed

CARLISLE

By Miss E. Fitzpatrick
Phone 30315

CARLISLE, Nov 9.—Mr. and Mrs Geo. Moon and little daughter spent Sunday at the home of Mr. and Mrs J. Moon

Mrs J. G Wagner and little son Bob from Detroit, Mich., are spending a few days with the former's mother, Mrs Fitzpatrick.

The Parent-Teachers' association held a box social at the school house which was very successful, everyone enjoyed a very good time

Mr and Mrs. Paul Rolin and family were Sunday dinner guests of Mr and Mrs. Wm McGuire.

Will Banks had the misfortune of losing a cow.

Mr and Mrs Geo. Smith and family from Eaton spent Sunday at the home of Mr. and Mrs. J. M. Diederick's

Charlie Plas and Nellie Faulkner were married Wednesday morning.

Mrs Smith and family from Elyria, spent Sunday at the home of Mr and Mrs. J. C. Diederick.

OBERLIN ROAD

OBERLIN ROAD, Nov. 9.—Miss Thelma Cambell attended a party of the teachers of the Elyria shools at the Ely building Friday evening.

Miss Geneva Edmonds assisted in serving tea at the Y. W. C. A. Tuesday evening.

William Waller visited Saturday at the home of his son Frank in Elyria.

Mrs H. Brooks entertained her sister, Mrs C. Wagner of Wellington, Thursday.

Mr. and Mrs. N L Kirk of Chestnut Ridge, were Saturday visitors at the S S Hutchinson home

The trustees of Carlisle township are doing some grading on the road east of ninety-eight.

Mr. and Mrs. Dan Campbell have returned from a visit with friends in Minnesota

The new house of T. Downs is nearly completed.

Mr. and Mrs. P. H. Campbell and family were Sunday guests of Mr Campbell's sister, Mrs. Hart, at her home in Berea

Mr. and Mrs. Geo. McRoberts and family visited his brother, A. McRoberts, in Pittsfield, Sunday.

The Misses Maud Eleanor Davis and Fay Boyenton of Elyria, were guests of their friend, Miss Geneva Edmonds. Saturday. They attended the foot ball game in Oberlin in the afternoon.

Mrs. Martin Waller entertained her brother, Clare Pierce, and wife of Detroit, Manday evening.

Miss Nellie Faulkner and Charles Plass were married at St. Mary's church in Elyria, Wednesday morning They will be at home at the home of his mother on the Carlisle Center road for the present.

Mr. and Mrs. Elwin Sanders and family of Sullivan, called Sunday at the home of Mr. and Mrs. Chas. Phed They formerly resided in this neighborhood.

The Aid society of the Rebekah lodge of Oberlin, met with Mrs. Frank Kreuger, Thursday.

Mrs P H. Campbell entertained Wednesday a company of friends from Elyria and Berea.

Mrs. Martin Mueller called Friday on her mother, Mrs. Pierce, at her home in LaGrange.

J C. Davidson, Mr. and Mrs A. A Saxton, George Wack, L. E Barnard and Mrs. Gar McRoberts attended the Pomona grange meeting in Oberlin, Saturday.

S. S Hutchinson had the misfortune to lose a valuable horse with pneumonia

William Johnston will hold a sale at his home on the A. E. Hale farm Thursday, November 9. Mr. Johnston is planning to move to Elyria.

Mr and Mrs John Howk and Harry Howk of West Ridge, called Sunday at the Gar McRoberts home.

The family of Mr Phiel have moved to Elyria George Waller's family will occupy the house vacated by them.

Mr and Mrs. Frank Kreuger attended the Oberlin-Elyria game in Oberlin, Saturday.

Mr and Mrs. L. J. Avery and family, Mr and Mrs. Carl Dostall and son Richard and Mr. and Mrs. George Austin and daughter Evaline were Sunday guests at the A. Dostall home in Elyria.

Zelika Jennings of Shelby, now a student in Oberlin business college, spent Sunday with her friend, Geneva Edmonds

The Misses Harriette McRoberts, Lucile Campbell, Helen Long, Margaret and Lillian Seekins and Russel and Kenneth Kern attended the Oberlin-Elyria game at Oberlin, Saturday

The Siamese have always been fond of apes as pets, and the creatures become very intelligent owing to their close association with human beings. They are trained to do many wonderful things, but coin-testing is the most wonderful of all. In almost every shop an ape sits beside the merchant. Each coin is handed to the animal, who tests it with his teeth. If it is good the ape throws it into the money-box. If it is bad he throws it on the floor, making weird noises to signify his anger.

The famous "Marseillaise" is always associated with the beginning of the French Revolution, but the real revolutionary tune with which the Terror started was the "Carmagnole," of which not one man in a thousand has ever heard. The "Marseillaise" came later.

BAD BREATH

Dr. Edwards' Olive Tablets Get at the Cause and Remove It

Dr. Edwards' Olive Tablets, the substitute for calomel, act gently on the bowels and positively do the work.

People afflicted with bad breath find quick relief through Dr. Edwards' Olive Tablets. The pleasant, sugar-coated tablets are taken for bad breath by all who know them.

Dr. Edwards' Olive Tablets act gently but firmly on the bowels and liver, stimulating them to natural action, clearing the blood and gently purifying the entire system. They do that which dangerous calomel does without any of the bad after effects.

All the benefits of nasty, sickening, griping cathartics are derived from Dr. Edwards' Olive Tablets without griping, pain or any disagreeable effects.

Dr. F. M. Edwards discovered the formula after seventeen years of practice among patients afflicted with bowel and liver complaint, with the attendant bad breath

Olive Tablets are purely a vegetable compound mixed with olive oil; you will know them by their olive color. Take one or two every night for a week and note the effect. 15c and 30c.

SUCCEEDS WHERE DOCTORS FAIL

Lydia E. Pinkham's Vegetable Compound Often Does That. Read Mrs. Miner's Testimony

Churubusco, N. Y.—"I was under the doctor's care for over five years for backache and had no relief from his medicine. One day a neighbor told me about your Vegetable Compound and I took it. It helped me so much that I wish to advise all women to try Lydia E. Pinkham's Vegetable Compound for female troubles and backache. It is a great help in carrying a child, as I have noticed a difference when I didn't take it. I thank you for this medicine and if I ever come to this point again I do not want to be without the Vegetable Compound. I give you permission to publish this letter so that all women can take my advice."—Mrs. Fred Miner, Box 102, Churubusco, N. Y.

It's the same story over again. Women suffer from ailments for years. They try doctors and different medicines, but feel no better. Finally they take Lydia E. Pinkham's Vegetable Compound and you can see its value in the case of Mrs. Miner.

All ailing women ought to try this medicine. It can be taken in safety by young or old, as it contains no harmful drugs.

For Health's Sake EAT Brownie's Bread

Phone your address to 2874 and the driver will stop at your house.
IT COSTS NO MORE

BROWNIE'S BAKERY
NEW CITY MARKET

At Last We Have It!

Black Joe COAL

Our many patrons who have been waiting and inquiring for this popular brand will be glad to know that we now have a small supply on hand for immediate deivery.

KENNEDY & BARTHOLOMEW
Phone 2477

COMING TO ELYRIA, OHIO

DR. ALBERT F. SNELL
Of Snell's Private Sanitarium of Cincinnati, Ohio,

Will Be in Elyria, at Elyria Hotel Sunday November 12th

ONE DAY ONLY

The doctor treats all Chronic Diseases and Deformities of men, women and children.

Many cases might be saved from a dangerous operation by going under the doctor's treatment.

All Diseases of Men, Women and Children Treated

Catarrh and Stomach diseases are given special attention.

If you have catarrhal trouble go and be examined. The sick and afflicted should take advantage of the opportunity here offered. Go and have it settled in your mind. If your case is curable, he will tell you so frankly; if incurable he will give you his advice. No sick man or woman should fail to consult this specialist.

If you have Rheumatism, Nervousness, Dropsy, Swelling of the Feet or Hands, Liver Trouble, Heart Disease, Nervous Debility or any wasting disease or weakness, Sallow Complexion, Dizziness, Dyspepsia, Indigestion, Constipation, Stomach or Bowel Trouble or Epilepsy, go and let Dr. Snell see you.

Blemishes, Blood, Skin and Scalp Diseases, Piles and Ruptures successfully treated.

Ladies

who suffer from Sick Headache, Melancholia, Spinal trouble, special diseases, or having any deviations from health, caused by irregularities, weakness, or disease peculiar to women, should consult this specialist.

Ovarian or womb troubles treated without the knife. If you have been advised by any one to undergo a surgical operation for womb or ovarian difficulties, rupture or piles, do not listen to it and have your life endangered by the lance, knife or needle before consulting this specialist.

Old or Young Men

It matters not what your ailment may be, or how long standing, if your future health and happiness are at stake consult this doctor specialist.

It matters not what the ill may be; it matters not what discouraging reports may have been made from any direction, it matters not if you have been told that you are incurable. Go and consult this eminent doctor and if there is the finest thread upon which to hang a hope you will find hope there, with the treatment that will lead you to health, contentment and happiness.

SPECIAL ATTENTION given to Chemical and Microscopical examination of Blood, Urine and Sputum and all patients suffering from Nervous and Mental complications.

Address all communications to

Saul's
371 Broad Street

Special Coat Values For Friday and Saturday

Raccoon Trimmed Coats

At 39.75

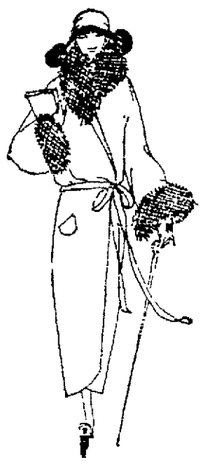

There is an insistent demand for coats trimmed with Raccoon. We have just received a shipment of these coats in a wonderful range of styles which we are placing on sale at the remarkably low price of 39.75. They are made of Heather mixtures, double-faced cloths and Pollaire. Some have fancy plaid backs—others are silk lined. All colors in Women's and Misses' sizes.

Smart Sport Coats at 19.75

Heather sport mixtures in tan and oxford. Belted, full skirted models. Both Women's and Misses' sizes. Wonderful coats for so small a price.

A Special Offering of Smartly Tailored Suits

Long coated suits, man-tailored of Poiret twill and all wool tricotine. A splendid range of styles to choose from. Crepe de Chine and radium silk lined and interlined. Included are all our suits that were formerly up to 52.50.

SPECIALLY PRICED

34.50

Cloth and Silk Frocks at 19.50

An unusually wide range of models and fabrics and this price. Featured are dresses of Canton Crepe, Crepe Roma, Satin faced Canton, Twillback Velveteen, Poiret twill and wool tricotine. Circular and draped skirts, straight line models, flowing sleeves, basque waists, Bertha collars and all the new style whims. Women's and Misses' sizes. Embroidered, beaded, braid and

You Can't Get More Value No Matter How Much You Pay

To get more value and more quality, to get fabrics that stand the test of wear with staunch and faultless tailoring, to get style that is at once becoming and new in fashion, at the closest figure to actual cost, buy

KUPPENHEIMER GOOD CLOTHES

the nation's standard of a sound and sensible investment in good appearance

The ROBINSON & HANCOCK Co

The—Corner—Store

CH&K

Society

2318—TELEPHONES—2319

FORTY-SEVEN VOTED AS NEW MEMBERS WOMAN'S CIVIC CLUB

Over two hundred members of the Woman's Civic Club enjoyed the luncheon served in the Gates Room, yesterday, by the Dep't of Home Economics. This department can be justly proud of its success, for on every hand words of commendation were heard. The color scheme, yellow and white, was carried out effectively in the table decorations, the menu was delicious and satisfying and the service prompt and efficient.

Forty-seven were voted into the club membership, bringing the total number of members to nearly four hundred.

The annual dance for the benefit of the Scholarship fund will be given Friday Evening Dec 1st, Elks' Hall. Much interest is already shown, not only because it has come to be looked upon as one of the most pleasant events of the year, but also on account of the worth-while cause it represents.

At three o'clock in the First Congregational auditorium, Mr. Alvin Bemis with violin and Mrs. A. F. Terry at the piano, rendered a pleasing musical program of three numbers: Hindoo Chant arranged by Kreisler, Waltz by Brahms and Les Adieux by Sarasate.

Supt. F. M. Shelton in a few fitting words introduced the speaker of the afternoon, Mr. Frederick Warde. His subject was "Fifty Years of Make Believe."

Having been an actor, first upon the English stage, later coming to New York in 1874, Mr Warde came to know intimately many of the noted artists whose names were household words, two score years ago. His address was replete with his memories of companionships as an actor, a retrospect of the stage since he first appeared on it, when as a young man he played The Second Murderer in "Macbeth," until in after years with his own company he starred in plays of his own production, "Lion's Mouth," "Horatius" and many others.

In Shakespearean roles, he supported John McCullough, Charlotte Cushman, Adelaide Nielson and Edwin Booth. He paid a glowing tribute to Booth, whom he spoke of as a gentle gentleman, but the best Hamlet, because his interpretation of the Shakespearean character was the simplest. Mr. Warde's dramatization of a portion of Hamlet's Soliloquy was effective and brought out his histrionic genius. He pleaded his hearers not to seek for hidden meanings in the plays of Shakespeare for he said Shakespeare wrote them to be played rather than to be studied so critically by commentators.

In speaking of the modern stage, Mr Warde lamented the fact that the method of speaking by striving to be natural in one's delivery had resulted in much that is inaudible. He urged every one to speak with open mouth and not to slur the American language. The speaker felt it unjust to accuse the modern managers for the kind of plays that are being produced, because the public are to blame, as they get what they demand. As some has said, "We who live to please, must please to live." There are no standards to judge by but the box office. Mr. Warde's remedy for suppressing poor plays is not to pass measures censuring them, (which is really good advertising), but to stay away from them and to keep silence. Encourage good plays by your attendance, he urged.

Mr. Warde proved himself an eminent actor and a charming lecturer. His is a magnetic personality. He keeps his audience entertained with his wit and with many amusing personal experiences, while an actor. Though it is fifty-five years since he went upon the stage, his voice rings clear and his eye is bright. Still hale and hearty, Frederick Warde is the embodiment of everything that goes to make up a true representative of "Fifty years in the realm of 'Make theatergoing safe, sane and enjoyable. As one press report puts it, "Fifty years in the realm of "Make Believe," fifty years of hard, conscientious work that some folks call play; fifty years devoted to appealing to the minds and tastes of people of culture and refinement; fifty years of clean living, always with a firm purpose to aim at stage art in its highest and best forms; briefly, but faintly sums up the life of Frederick Warde, actor, author, traveler, lecturer and gentleman."

ELY PARENT-TEACHERS ENJOY FINE PROGRAM

The Parent-Teachers' Association of the Ely school met with the pupils and friends last night in the gymnasium of the building for a social time.

A very delightful program was offered, the first part consisting of songs, drills, health exercises, quartettes and solos, given by the pupils from the different grades. The pleasing manner in which the children performed their parts showed considerable talent on their part and also care and drill on the part of the teachers. The last half of the program consisted of a clever one-act play given by the Mesdames Harliss, McFadden, Campbell, Mann Haywood, Whitney, Hartman and Keiner.

After the program there was a very short business session at which time a bazaar was announced to be held at the time of the next meeting, December 5th. A bake sale will be held next Saturday.

A social hour of games, marching and singing followed. Mrs. J. B. Loughry had charge of this part of the program, in which old and young participated. Punch was served.

LADIES' AUXILIARY NO. 431, F. O. E. MEETS

A regular meeting of Ladies' Auxiliary No. 431, F. O. E., was held last evening in the Eagles' Hall, there being a very good attendance.

It was decided to send a delegation of seven members to the District Rally at Bucyrus on November 21st. A delegation will also go to Jackson, Michigan, in the near future, where an auxiliary will be organized. The state officers and delegates from each auxiliary will be present.

The auxiliary meets on Wednesday evening, November 22nd, for a social evening. The committee to have charge of this meeting includes Mesdames Jennie Kraus, Nellie Braun, Gertrude France, Alvina Poole, Pickard and Blazer.

PHI SIGMA DELTA HOLD MEETING

The Phi Sigma Delta held a meeting last evening at the home of Margaret Holcombe on West avenue. A business session constituted the first part of the evening at which time Vera Todd and Dorothy Wood were initiated into the club, with [illegible] was also voted upon [illegible] regular [illegible] Monday instead of Tuesday [illegible] ing the business [illegible] played, prizes being [illegible] Mildred Heywood, [illegible] Dorothy Wood, second, and Vera Todd low. Dinner was then served by the hostess' mother. Helene Hererodt will entertain at her home on Eighth street in two weeks.

HELPING HAND SOCIETY MEETS WITH MRS. WACK

The Helping Hand Society of the First spiritualist church met yesterday afternoon at the home of Mrs C. A. Wack of Third street. About thirty ladies were present and sewed on rugs during the afternoon. Plans were made for the bazaar and supper to be held in December.

Two new members joined the society, yesterday.

A chicken supper was served at six o'clock, covers being laid for about sixty.

AMERICAN LEGION AUXILIARY TO ATTEND ARMISTICE EXERCISES

The American Legion Auxiliary will meet Saturday morning at 10:45 to attend the Armistice Day [illegible] All mothers and [illegible]

MISCELLANEOUS SHOWER FOR MISS MAYME LANGE

Mrs. H. R. Peters and Mrs. H. F. Peters entertained at a miscellaneous shower, yesterday afternoon, at the former's home on Hamilton street, in honor of Miss Mayme Lange, whose marriage to Robert Peters, both of this city, will be an event of the near future.

The afternoon was spent socially and light refreshments were served. The rooms were decorated with pink and white crysanthemums and Miss Lange was the recipient of many pretty gifts.

ROUND TABLE CLUB IS ENTERTAINED

The Round Table Club was entertained Wednesday evening at the home of Mr. and Mrs. R. L. Rankin of Earl court.

W. R. Comings read a paper on "Edgar F. Allen's Crusade for Crippled Children," and showed many articles made by the children of the Gates' hospital in this city.

Dr. O. E. Townsend told of his experiences while in France with the Evacuation Hospital No. 11 in the World War. Refreshments were served by the hostess.

Miss Lucille Hinman, of Ninth street, will entertain the club on Wednesday evening, November 29th.

PROMINENT CLEVELANDER TO ADDRESS MEN'S CLUB

The annual Ladies' Night of the First Congregational Men's club will be celebrated Friday evening. Dr. Charles Cushing, chairman of the program committee, has secured Homer Johnson of Cleveland, as speaker. His topic will be, "The Duty of the Times Whither?" An eminent lawyer, one of Oberlin's most distinguished graduates and trustees and a citizen of high standing and influential connections, Mr. Johnson's first visit to the Men's club will lend a notable interest to the occasion. Members are privileged to bring ladies as guests upon notifying the secretary, George C. Martin, of Cornell avenue.

MRS. HEDCOCK HOSTESS TO LODI STREET DIVISION

Mrs. John Hedcock, Stop 6, Lake avenue, was hostess to the Lodi street Division of the Second Congregational church, last evening. There was a good attendance and a business meeting was conducted. Mrs. Hedcock read from the mission study book and light refreshments served.

The division meets again the second Wednesday in December.

REBEKAH SOCIAL CLUB HOLD MEETING

The Rebekah Social Club held a meeting yesterday at the home of Mrs. Anna Grace Bright on Furnace street. Forty-two members were present. After the business session a short program was given. Mrs. Prentiss gave a monologue and three members dressed as colored folks sang songs and played on zithers. Delicious refreshments were served by the hostess.

The next meeting will be held at the home of Mrs. Ray Renouard on Lodi street on December thirteenth.

SONS OF VETERANS AUXILIARY TO MEET

The Sons of Veterans Auxiliary will meet tomorrow evening at seven o'clock in the G. A. R. Hall for a short business session and a card party will be held, following the meeting.

CHILD CONSERVATION LEAGUE TO MEET

The Child Conservation League will meet Friday [illegible]

Events Tonight And Tomorrow

Tonight.

Friendship Club Father-Daughter Banquet.

Tigritis Club meets at Y. W. C. A.

Young Married Folks Class of United Presbyterian Church, with Rev. and Mrs. W. S. Smith of Beverly court.

Men of St. Andrew's Church rally and supper, Rev. Dr. Franklin Sherman, of Akron, to speak.

Building Committee of Methodist Church at 7:30 in Sunday school room.

First Congregational fifth night of Church Institute.

North Elyria Grange.

I. O. B. B.

R. N. of A. Elyria Camp Card social.

Alta Me Ta Club with Mrs Clyde Wright of Cambridge street.

Clan Robertson.

Eagle Lodge.

Carlisle Parent-Teachers' Association.

Church of Christ choir rehearsal.

Tomorrow.

Junto Club.

Ridgeville Grange masquerade dance.

Choir and orchestra of United Presbyterian Church practice.

Pilgrim Community choir with Gladys Hines of Winckles street.

Men's Get-To-Gether meeting at Church of Christ.

St. Paul's choir rehearsal.

Division A silver tea at home of Mrs. Belle Packard, 417 Lake avenue.

Ladies' night of Men's Club at First Congregational Church, in charge of Charles Cushing.

West Ridge Parent-Teachers' Association.

Dept. of Political Science of Woman's Civic Club, Mrs. Sotherden; Mrs. Wilford, Mrs. E. Stevens and Mrs. Leonard hostesses.

Child Conservative League.

I. G. G. S. with Margaret Sharp of Harrison street.

Five Hundred Club with Mrs Otto Wockenfus, 214 Bath street.

Sons of Veterans' Auxiliary.

Bible Study Club with Mrs. J. F. Beck of Oxford street.

East Side Division of W. R. A. with Mrs. Oscar Dunn, of E. River street.

Women's Relief Corp.

Dame of Malta.

North West Encampment.

Chestnut Grove Parents-Teachers' Association.

ROY HERLEBUS WEDS CLEVELAND GIRL

Word has been received of the marriage of Roy Herlebus of this city to Miss Jennie Worthington, of Cleveland. The wedding was solemnized on Saturday in Cleveland.

The young couple will reside on Clinton avenue in this city.

ORDER OF WHITE SHRINE MEET

The Order of the White Shrine held a meeting last evening, and a good attendance is reported. A business session was held and it was decided that there would be a special session held on November 22nd at which time an entertainment will be given.

G. A. R. TO MEET WITH WOMEN'S RELIEF CORPS

The G. A. R. will meet tomorrow afternoon in their hall at 1.30 with the Women's Relief Corps. They will also meet at 10:00 a. m., Saturday, to attend the Armistice Day exercises at the Rialto Theatre.

PARENT-TEACHERS OF RIDGEVILLE TO MEET

The West End Parent-Teachers of Ridgeville will hold a meeting this evening in the West end School building.

PYTHIAN SISTERS MEET

The Pythian Sisters held a meeting last evening and a very good attendance and splendid meeting is reported.

Mrs. Agnes Brand, of Lorain, was elected to fill the vacancy left by Mrs. Hannah Cunningham, who expects to spend the winter in the South. A prize drawing was held and the prize was won by Mrs. Floretta Heiderich.

A card party will be held at the next meeting.

ENTRE NOUS CLUB MEETS

The Entre Nous Club held a meeting yesterday afternoon at the home of Mrs. J. Striecker on East Bridge street. The afternoon was spent in a social manner and delicious refreshments were served by the hostess.

The Club will meet again in two weeks at the home of Mrs. Ed. Smith in Lorain.

Y. W. C. A. NOTES.

The Girl Reserves will meet tomorrow afternoon immediately after sschool During the meeting the Ely corps, Dorothy Snyder, advisor, will give a stunt.

UNITY CLUB

The Unity Club will meet Friday afternoon with Mrs. R. L. Rankin of Earl court, Mrs. L. H. Martell to be assistant hostess.

SECOND CONGREGATIONAL DIVISION D ENJOYS MASQUERADE PARTY

About twenty members of Division D of the Second Congregational Church enjoyed a masquerade party, last evening, at the home of Mrs Fred Hensman of West River street. Three guests were also present.

Mrs. Burnett and Mrs Bradrick secured prizes in the contests and various games were played. The home was decorated with Fall flowers and refreshments were served.

The division meets again Wednesday, December 13th, with Mrs. Anderson of Woodland avenue.

HOSPITAL NOTES

Admissions — Miss Geraldine Smith, 304 West avenue; Mrs. Amelia Werly, Stop 7, Elyria.

Discharges—Mrs. F. B. Gott, La Grange; Mrs. Eva Bristol, 161 Harvard avenue; Horace Ketchum, 316 Prospect street.

Births—Born to Mr. and Mrs. Dewey Crost, 219 Bath St., a baby boy.

INTERESTING MEETING OF MISSIONARY SOCIETY OF FIRST BAPTIST CHURCH

The Woman's Missionary society of the First Baptist church held a very interesting meeting, Wednesday evening.

Mrs. Obitts, Sr., reported the formation of a Widows' band to undertake the support of a man and his wife in the Misson conducted by Mr. and Mrs Cortesse in France.

Mrs. Lillian Briggs had charge of the devotion. Her subject, "Prayer" was well presented.

A solo by Mrs. Virginia Vary, and a duet by Miss Dorothy Burt and Mrs Georgia Gegenheimer were pleasingly rendered.

Miss Augusta Peck, the speaker for the evening, appeared in the native Burmese costume and sang one of their songs.

The population of Burma totals 12,000,000 people, of whom 9,000,000 are Burmese. She told many of her own personal experiences on the mission field to which she expects to return and spend her life in servcie there.

DIVISION A OF CHURCH OF CHRIST HOLD MEETING

Division A of the Church of Christ held a meeting yesterday at the home of Mrs. C. M. Williams, on Middle avenue. Fourteen members and two visitors were present. A business meeting was held and plans were discussed for the bazaar which will be held the first part of December. Officers were elected as follows: Chairman, Mrs. W. C. Hill, secretary, Mrs. Charles Landon and treasurer, Mrs C. A. Martin.

A social hour followed the business session and delicious refreshments were served by the hostess.

CITY BOREVITIES

Mr. and Mrs. Ray Moore have returned to their home in Marietta after visiting their aunt and uncle Mr. and Mrs. C. L. Smith of Winckles street.

Mrs. Fred Kent of Cascade street, Mrs. Walter Davis of Courtland street, and Mrs. O. E. Rankin of Lake avenue, will attend the District Convention of the Women's Relief Corps at Wooster, tomorrow.

Born on November 8th, to Mr. and Mrs. Lawrence Worcester, 136 Garson avenue, a baby daughter, who has been named Marian Agnes.

Dallas Gordon has been removed from Memorial hospital to his home on Earl court, but is still confined to his bed and will be for several weeks.

Mrs. Will's McKeath returned today to her home in Cleveland, after spending several days with Mr and Mrs. R. B. Fay of Eighth street.

Mrs. Mary Swinburn of Chapple street, spent yesterday with Mrs George Vogler of Lake avenue.

Mrs. N. D. Zunis and children of Wheeling, West Virginia, are visiting at the home of O. A. Dickson 31, Twelfth street.

Mrs. F. B. Cochrane, who has been the guest of Mr. and Mrs. R. B. Fay, of Eighth street, left today for Pittsburgh, where she will visit her mother. Mrs. Cochrane will later return to her home in New York City.

Mrs. Frank Townsend, of Chippewa Lake is spending an indefinite time at the home of Dr. O. E. Townsend of Ohio street.

Mrs. E. E. Whitney of Lake avenue, and Mrs. Ida Bennett, of Chestnut street, called on Mrs. George Vogler of Lake avenue, Tuesday afternoon.

Mr. and Mrs D. A. Stanford of East Broad street, entertained Mr. and Mrs. Edward Bosworth and Mr. and Mrs. O. E. Githens of Oberlin, at dinner, last evening.

Mrs. O. E. Dickson, 312 Twelfth street, is spending two weeks at Columbus, on business.

Mrs. Frank Diedrick, 108 Riverdale court, attended a card party at the home of Mrs Joseph Subject in Lorain, this afternoon.

Ward Baker, Dick Hays, Melvin Hahn and Fred Bowers, all of this city, spent Tuesday evening in Lorain.

Mrs. John Klitz of Third street, is visiting her sisters at Kenton.

Russell Becker of this city spent last evening with friends in Lorain.

Mrs. H. A. Siffon is seriously ill at the home of her daughter Mrs J. H. Thompson of Cambridge St.

Miss Carolyn Verba of Oak street is confined to her home with tonsilitis.

Mrs T. J. Storrer, 116 Eastern Heights Boulevard, is visiting her daughter, Mrs. Thomas Somersfield of East Cleveland.

Mr. and Mrs. James Brandau of Princeton avenue, will entertain the Five Hundred Club, this evening.

KIPTON

By Miss Margaret Lee

KIPTON, Nov. 9.—The Jackson boy is sick, having blood poison in his arm.

Mr. and Mrs. Frank Fisher visited at Father Alvah Twining at Birmingham.

Mr and Mrs Claude Buckley and Mr. and Mrs. Lloyd Buckley attended the football game at Wakeman Sunday afternoon. Lloyd Buckley, Wendell Bayless, Chalmer Davidson and Kemp Whitney played with the team Sunday at Wakeman.

Miss Katherine Hercular had a Hallowe'en party on Wednesday night of last week. The teachers and sophomore class being present. Games and music were the amusements of the evening. A fine lunch consisting of cake, cocoa, jello and candy were served.

Mr and Mrs Clarence Twining were pleasantly surprised by twenty of their neighbors on Tuesday evening of last week. A very pleasant evening was spent in games and music and the refreshments consisted of apples and popcorn.

Rev. and Mrs. B. F. Hagelbarger of Tiffin formerly of this place leave for Toledo where Rev. Hagelbarger will preach at the Norwood church.

Attention is being directed to the existence of an island in the Hebrides group, which is literally a mountain of sulphur, 1,600 feet high and perhaps as much as 100 square miles in base. The material of the mountain is 99 per cent pure sulphur and the remainder ash.

Giraffes can see behind them without turning their heads.

Care of the Hair

A New York woman says: "I have used Parisian sage two weeks, and my hair has wonderfully increased in beauty, seems much heavier, and is entirely free of dandruff." C. W. Phillips guarantees it.—Adv.

Reduce Your Fat Without Dieting

Years ago the formula for [illegible] was [illegible] today it is "Take Marmola Prescription Tablets." Friends will [illegible] to reduce [illegible] substantial food [illegible] and still feel in splendid health while using this [illegible] Marmola Prescription Tablets are sold on a money back guarantee by all druggists throughout the world or a dollar box will be sent by the Marmola Co., 1612 Woodward Ave., Detroit, Mich.

Wildercraft Hard Candies

Are pure and Wholesome. The taste is superior and the price in accordance with materials used.

Miss D. L. Wilder at Central Book Store

A Spoonful of Purity

One uses so little baking powder in comparison with the other materials used in baking that it always pays to use the best.

For making the finest and most wholesome food there is no substitute for ROYAL Baking Powder. It is made from Cream of Tartar derived from grapes and is absolutely pure.

Contains No Alum

ODD AND INTERESTING

The human lungs, if sound, have about 174,000,000 cells in them.

Only queen bees and workers have the power to sting. The drones cannot sting.

Tobacco takes its name from the island of Tobago in the Caribbean Sea, where it was discovered.

In the north of Ireland and in Scotland the aurora borealis is visible on thirty nights of the year.

The flesh of the whale is meat and not fish and closely resembles beef. It is entirely devoid of a fishy taste.

The most ancient coins in existence are of electrum, which was an alloy of four parts of gold to one part of silver.

An apple, an onion, and a potato taste exactly alike, according to one English scientist. It is necessary to see and smell them to detect the difference.

Amongst the world's deadliest poison tres is the West Indian machineel, which is so violently toxic that even the rain-drops falling from its leaves will raise painful blisters on the skin.

A new method of packing salmon for the foriegn trade, which consists in chilling the fish without actually freezing them, has been introduced by the fish packers in Labrador.

ARE YOU SEEKING HEALTH? SEE

C. H. Wilmot, D. C.

CHIROPRACTOR

313-14 Elyria Blk. Dial 3182

Legging Drawers Just like Picture brown, grey, white and black

Sizes 2 to 8

$1.39 and $1.50

Knit Suits of White, Brown and tan

$4.00 to $8.95

CUTEY CAPS

In white, pink and blue trim: tan, brown and many novelty styles—

75c to $2.00

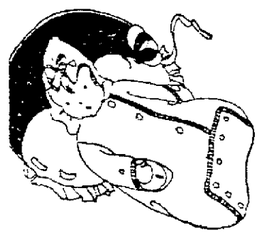

Baby Bunting Kozy Wraps—just like picture. All stock of these garments are specially priced—

$6.50 Garment *$5.50*

$7.00 Garment *$6.25*

$9.00 and $10.00 At *$7.95*

These Make Beautiful Christmas Gifts

DOLL HOSPITAL

The Children's Apparel Shop

SECOND STREET

BABY DAY IS EVERY DAY

One large picture given as a gift with each dozen pictures ordered until November 25th.

DAY STUDIO PHOTOGRAPHERS 136 MIDDLE AVE.

DANCING!

TUESDAY AND SATURDAYS

5c—PARK PLAN—5c

EAGLES HALL, LORAIN, O.

A YEAR FROM NOW—WHAT?

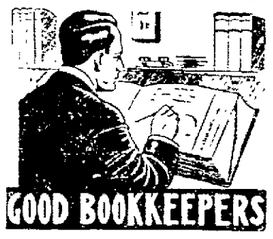

An accounting course is within easy reach. You need only resolve to use your spare time as a student in evening classes.

Every student gets interested quickly in Our Modern 20th Century Accounting Course.

You are invited to enter on any Monday, Wednesday or Friday evening.

THE ELYRIA Business College

FREE LECTURE

—ON—

CHRISTIAN SCIENCE

—BY—

REV. ANDREW J. GRAHAM, C. S. B.

Of Boston, Mass. Member of The Board of Lectureship of The Mother Church THE FIRST CHURCH OF CHRIST, SCIENTIST of Boston, Mass.

RIALTO THEATRE

ELYRIA, OHIO

THURSDAY EVENING, NOV. 9th

At Eight O'clock

THE PUBLIC IS CORDIALLY INVITED

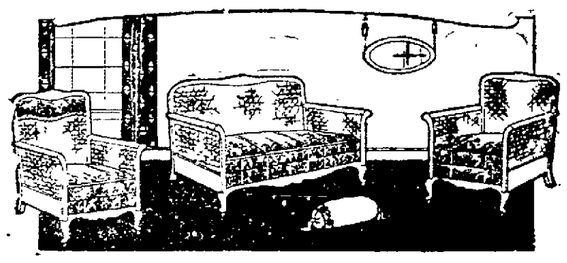

Our Big Remodeling Sale Will End Dec. 1st

Many Genuine Bargains in Furniture, Rugs, Linoleum and Stoves may be found on our floors yet. Prices are advancing and if you need to refurnish your home now is the time during our remodeling sale.

Your savings will be from 15 to 40 per cent. Don't miss this opportunity.

The Wilkins-Hurst Co

FURNITURE FUNERAL DIRECTORS

Fess Carries County By 2731 Votes, 1100 More Than Thompson

(Continued from page 2)

OBERLIN, PCT. 1

For Governor
Thompson 196
Donahey 51
Lieutenant Governor
Garfield, Jr. 183
Cobb 59
United States Senator
Fess 198
Pomerene 39
Representative Congress
Whittemore 194
Davey 46
State Senator
Burke 209
Moore 31
Representative, General Assembly
Cotton 171
Peabody 78
Clerk, Common Pleas Court
Marsh 228
Mathews 15
Sheriff
Rodgers 162
Underhill 88
County Auditor
Welty 217
County Commissioner
Murray 198
Billings 40
County Treasurer
Ludwig 214
Pfeiffer 26
Recorder
Mitchell 216
Moebius 18
County Surveyor.
Theobald 223
Prosecuting Attorney
Webber 222
Hurley 23
Coroner
Perry 221
Kasinski 18

OBERLIN, PCT. 2.

For Governor
Thompson 187
Donahey 82
United States Senator
Fess 184
Pomerene 71
Representative Congress
Whittemore 171
Davey 77
State Senator
Burke 207
Moore 45
Representative, General Assembly
Cotton 155
Peabody 105
Clerk, Common Pleas Court
Marsh 232
Mathews 35
Sheriff
Rodgers 142
Underhill 121
County Commissioner
Murray 184
Billings 71
County Treasurer
Ludwig 210
Pfeiffer 41
Recorder
Mitchell 205
Moebius 42
Prosecuting Attorney
Webber 220
Hurley 44
Coroner
Perry 216
Kasinski 39

OBERLIN, PCT. 3.

For Governor
Thompson 145
Donahey 23
United States Senator
Fess 139
Pomerene 24
Representative Congress
Whittemore 131
Davey 24
State Senator
Burke 137
Moore 26
Representative, General Assembly
Cotton 128
Peabody 33
Clerk, Common Pleas Court
Marsh 148
Mathews 19
Sheriff
Rodgers 135
Underhill 35
County Auditor
Welty 136
County Commissioner
Murray 136
Billings 22
County Treasurer
Ludwig 136
Pfeiffer 16
Recorder
Mitchell 135
Moebius 119
County Surveyor
Theobald 143
Prosecuting Attorney
Webber 145
Hurley 18
Coroner
Perry 137
Kasinski 15

OBERLIN, PCT. 4.

For Governor
Thompson 244
Donahey 100
United States Senator
Fess 217
Pomerene 113
Representative Congress
Whittemore 208
Davey 121
State Senator
Burke 284
Moore 46
Representative, General Assembly
Cotton 221
Peabody 119
Clerk, Common Pleas Court
Marsh 301
Mathews 30
Sheriff
Rodgers 152
Underhill 183
County Auditor
Welty 293
County Commissioner
Murray 249
Billings 80
County Treasurer
Ludwig 293
Pfeiffer 32
Recorder
Mitchell 285
Moebius 35
County Surveyor
Theobald 291
Prosecuting Attorney
Webber 299
Hurley 40
Coroner
Perry 289
Kasinski 34

OBERLIN, PCT. 5.

For Governor
Thompson 210
Donahey 57
United States Senator
Fess 193
Pomerene 80
Representative Congress
Whittemore 178
Davey 80
State Senator
Burke 258
Moore 20
Representative, General Assembly
Cotton 171
Peabody 109
Clerk, Common Pleas Court
Marsh 267
Mathews 15
Sheriff
Rodgers 121
Underhill 160
County Auditor
Welty 259
County Commissioner
Murray 231
Billings 50
County Treasurer
Ludwig 254
Pfeiffer ....
Recorder.
Mitchell 250
Moebius 18
County Surveyor
Theobald 249
Prosecuting Attorney
Webber 242
Hurley 23
Coroner
Perry 264
Kasinski 17

OBERLIN, PCT. 6.

For Governor
Thompson 244
Donahey 86
United States Senator
Fess 243
Pomerene 72
Representative Congress
Whitmore 226
Davey 94
State Senator
Burke 283
Moore 38
Representative, General Assembly
Cotton 203
Peabody 117
Clerk, Common Pleas Court
Marsh 296
Mathews 33
Sheriff
Rodgers 158
Underhill 161
County Commissioner
Murray 226
Billings 78
County Treasurer
Ludwig 280
Pfeiffer 35
County Recorder
Micthell 272
Moebius 35
Prosecuting Attorney
Webber 279
Hurley 36
Coroner
Perry 281
Kasinski 30

RUSSIA, EAST

For Governor
Thompson 76
Donahey 50
Lieutenant Governor
Chatfield, Jr. 69
Bloom 55
United States Senator
Fess 82
Pomerene 45
Representative, Congress
Whittemore 74
Davey 51
State Senator
Burke 84
Moore 45
Representative, General Assembly
Cotton 76
Peabody 54
Clerk, Common Pleas Court
Marsh 91
Mathews 41
Sheriff
Rodgers 63
Underhill 72
County Auditor
Welty 84
County Commissioner
Murray 71
Billings 57
County Treasurer
Ludwig 84
Pfeiffer 45
Recorder
Mitchell 84
Moebius 43
County Surveyor
Theobald 84
Prosecuting Attorney
Webber 80
Hurley 59
Coroner
Perry 82
Kasinski 43

RUSSIA TOWNSHIP, WEST

For Governor
Thompson 74
Donahey 35
United States Senator
Fess 77
Pomerene 28
Representative Congress
Whittemore 70
Davey 33
State Senator
Burke 78
Moore 28
Representative, General Assembly
Cotton 71
Peabody 34
Clerk, Common Pleas Court
Marsh 84
Mathews 24
Sheriff
Rodgers 55
Underhill 52
County Auditor
Welty 85
County Commissioner
Murray 75
Billings 31
County Treasurer
Ludwig 85
Pfeiffer 24
Recorder
Mitchell 81
Moebius 21
County Surveyor
Theobald 85
Prosecuting Attorney
Webber 78
Hurley 30
Coroner
Perry 83
Kasinski 20

MARKETS

CLEVELAND PRODUCE MARKET

Butter, extra, per lb. ....53 1-2@54c
Prints, per lb. ....54 1-2@55c
Firts, per lb. ....52 1-2@53c
Packing stock, per lb. ....26@28c
EGGS, fresh, per doz. 55
Ohio firsts, per doz. 48
Western firsts, per doz. 45
Ohio, Nut, per lb. 26c
High grade animal oils ....23@1-2c
Lower grades ....16@17c
Cheese, York State, lb. ....27@28c
POULTRY, live heavy fowls, per lb ....22@23
Roosters, per lb. ....14@15
Broilers per lb ....21@22

Spring Ducks, per lb. ....20@22c
Turkeys, per lb. 35c
Live Geese, per lb. ....20@25c
Apples, per bushel, home grown ....90@$1.25
Beans, dried navy, per lb. 7 3-4c
Cabbage, per lb. 1 1-2c
Onions per cwt $1.50
Tomotoes, field bu. ....$2.60@4.00
Potatoes, sack 150 lbs $2.00
Sweet Potatoes, bbl. ....$1.65@1.80

LOCAL MARKETS

New potatoes, pk. 30
Rhubarb, lb 5
Maple Syrup, gal. 2.15
Tomatoes, 3 lbs. 10
Head lettuce, lb. 40
Lettuce, leaf, lb. 25
String Beans, lb. 20
Cucumbers, hothouse 10
Celery 12
Radishes, 3 bunches.... 10
Onion, dry 5
Red Beets, bunch 5
Peppers ....2 for 5c
Georgia pPeaches, 3 lbs. 25
New Carrots, buch 5
Fruit—Oranges .... 30 to 65
Lemons, doz. 40
New Maple Sugar, lb 40
Bananas, lb. 12
Apples, 4 lbs. for 25
Cocoanuts 15
Egg Plant 15
Green Onions, bunch 5
Grape Fruit .... E. 10, 15
Mushrooms, lb. 75
Canteloupes, 2 for 25
Summar squash 10c
Spanish onions lb. 10
Sweet Potatoes, 10 lbs. for....25
Black Walnuts, 3 lbs. for....25c
Cranberries, lb. 18
Chestnuts, lb. 35
Hickory Nuts, lb 10
Quinces, 3 lbs. for 25
New Cabbage, lb. 4
Green Peppers, 2 for 5
Strickly Fresh Eggs, doz.....70
Storage, doz., from.... 40 to 52
Lima beans, qt. 25
Pears, pk. 50
Plums, pk. 50
Tomatoes, 1-2 bu. 40
Honey Dew 25
Tokay Grapes, lb. 15
Butter, brick, lb. 65
Concords, 1-2 bu. 1.60
Pickling onion, lb. 15
Rutabeggas lb 5
Pumpkins 10-15-25
Hubbard Squash, lb. 4
Jersey sweet potatoes 3 lb. for 25
Endive head 10
Dutchess Pears ....1-2 bu. 75
Horse radish root lb. 20
Okra lb. 15
Garlic lb. 30
Leeds, bunch 05

MEATS

Hamburg 15
Beefsteak 28, 30
Roast 16, 18
Boil 10
Veal Steak 40
Roast 25
Chops 32
Stew 28
Pork Chops 25, 30
Roast 25
Smoked ham 38
Sliced ham 60
Bacon 25, 30
Lard 15
Leg of Lamb 40
Spring Lamb, quarter $3.50
Poultry, old, dressed 37
Springers 55
Catfish 30
Pickerel 28
Halibut special 28
Pike 18
Fresh Mackerel 25
Smoked Herring 20
Herring 18

Lemon Sole 25

Lake Superior Trout 25
White Fish, fresh 20
Perch 18
Fresh Cod 25
White Bass 18

COAL

Pittsburg lump $7.76
Kentucky Lump 10.61
Pocahontas 11.50
Berghoiz lump 8.19
Gorren 8.19
Petroleum Coke 15.00
Hard coal 15.00
Piney Fork 8.19

GRAIN

Straw 12.00
Hay 14.00
Wheat, No 2 .... 1.00
Oats 35
Corn 65
Gluten 39.00
Bran 26.00

STOCKS

NEW YORK, Nov. 9.—The stock market displayed a steady tone at the opening today. May Department stores rose 3 points to 166 1-4 and Corn Products nearly one point to 131 1-4. Pan American Petroleum B rose 1 1-2 to 89 1-2. General Asphalt was further depressed, falling 1 1-2 to 51. Steel Common dropped 1-2 to 109 1-4 and then recovered this loss. Gulf States Steel yielded 1 3-8 to 90. Reading led the rails, advancing 1 1-4 to 83 1-4.

American Can	75
American Locomotive	129 3-8
Anaconda	51 1-2
Atlantic Gulf & W. I.	25
Am. Tel. & Tel.	104 1-8
Baldwin Locomotive	134
Baltimore & Ohio	51 1-4
Bethlehem Steel Prfd.	72
Butte and Spr.	32 7-8
Central Leather	28 1-2
Chic., Mil. & St. Paul	28 7-8
Crucible Steel	79 1-2
Erie	12 5-8
General Electric	181 1-2
Illinois Central	112
Inspiration Copper	36 3-4
International Paper	57 3-4
Marine	12 3-4
Marine Preferred	54 3-4
Northern Pacific	84 3-4
Peoples' Gas	93 5-8
Reading	83
Republic Iron & Steel	52
Southern Pacific	92 7-8
Southern Railway	24 3-8
Studebaker	128 3-4
Texas Company	48 5-8
Union Pacific	146 7-8
U. S. Ind. Alcohol	67 3-4
U. S. Steel, common	109 1-2
Utah Copper	66 1-4
Westinghouse	61 1-4
Willys-Overland	6

CLEVELAND LIVE STOCK

CATTLE: Receipts 400; Market active.
CALVES: Receipts 300; Market strong Top 1300.
SHEEP AND LAMBS: Receipts 1500; market active. Top 1500.
HOGS: Receipts 5000; Markets steady to 10c higher.

Yorkers	$75@$85
Mixed	$75@$85
Heavies	$75@$85
Mediums	85
Pigs	90
Roughs	750
Stags	150

CHICAGO, Nov. 9.—Opening prices for wheat today were 3-4 to 7-8c lower. Corn 3-4 to 1c off and oats 1-4 lower. Lard was easier. Opening:
Wheat Dec. 114 1-4@1-2; May 114 3-4 to 1-2; July 105 1-4@1-2.
Corn Dec. 68 3-4@7-8; May 69@1-2; July 69@68 1-2.
Oats Dec. 42 3-8@42 1-2; May 42 1-8@1-4.
Lard May 1030.
Ribs Jan. 957.

LIBERTY BONDS

NEW YORK, Nov. 9.—Opening liberty bonds: 3 1-2's 100.78; first 4 1-4s 98.90; second 4 1-4s 98.56; third 4 1-4s 98.82; fourth 4 1-4s 98.92; victory 4 3-4s called 100.02; victory 4 3-4s due 1923, 100.34; new 4 1-4s 99.98.

Sport Events Today

Racing.
Meeting of Maryland Jockey Club, at Pimlico.
Meeting of Green River Jockey Club, at Evansville.
Bench Show.
Annual show of National Beagle Club, at Aldie, Va.
Boxing.
Jeff Smith vs. Tut Jackson, 12 rounds, at Dayton.
Al Roberts vs. Larry Williams, 12 rounds, at Yonkers.
Frank Carbone vs. Tommy Billard, 10 rounds, at Allentown.

There is an old man in London with a marvelous memory. He is Thomas Denny, who is nearly eighty years old. He can recite a hundred and sixty-four poems and whole chapters of the Bible without a break.

Not a Laxative

Nujol is a lubricant—not a medicine or laxative—so cannot gripe.

When you are constipated, not enough of Nature's lubricating liquid is produced in the bowel to keep the food waste soft and moving. Doctors prescribe Nujol because it acts like this natural lubricant and thus replaces it. Try it today.

Nujol

A LUBRICANT—NOT A LAXATIVE

Silk and Wool and wool imported English Hose of all kinds, newest shades with clocking priced at
1.15 to 3.50

The Style Center

Gotham gold stripe silk hose, full fashioned best for wear
2.00

THE STYLE CENTER OFFERS INTERESTING VALUES IN

Newest Winter Attire

Friday and Saturday's Big Opportunity

Beautifully Styled Wraps and Coats

They are the smart models of the season enriched with collar of fine furs

$79.50

A record for value

We cannot urge you too strongly to make your winter coat selection from this wonderful group tomorrow—these assortments represent every advanced winter mode revealing a tailoring and finish rarely found in any productions--Coats in this assortment worth up to $115.00

Fur Trimmings:—
—Squirrel
—Beaver
—Caracul
—Wolf
—Skunk

Materials:—
—Gerona
—Fashiona
—Marcova
—Veldine
—Velvorette
—Tarquina

New shades of brown, navy, sorento, black, in wrappy bloused, low waisted, draped and simple types—lined with finest crepe throughout and warmly interlined.

$24.50

A combination of magnificent styles and dominating values in choice plain or fur trimmed coats, new arrivals at

$24.50

We have taken it upon ourselves to present to you at 24.50 a collection of coats that are usually priced up to 35.00. You must not judge them by their price. You will find them rich in quality and irresistibly attractive.

Materials of Normandies, Suedine and Bolivias, fur trimmed of Beavorette and skunk oppossum. In wrappy bloused, low waisted and straightline styles. Colors black, brown, sorrento, deer and navy.

Blouses

New tailored and hand drawn blouses, some very special values at

$1.98
$2.95
and $3.95

Either round or Tuxedo collars, some trimmed with filet and Irish lace.

A GROUP OF

Smart New Dresses

Such a varied array from which to choose in one big group

$25.00

regular 35 and 39.50 frocks in this special dress sale. There isn't a clever new idea in drapery there isn't a graceful new treatment of panels, there isn't an engaging new neck line nor a novel sleeve effect that isn't interpreted in this group.

In the assortment you will find Poiret Twill, Canton Crepes, Satin Back Crepes and Velvets.

We urge you to see this large group at the above prices

GAS IN THE STOMACH IS DANGEROUS

Recommends Daily Use of Magnesia To Overcome Trouble, Caused by Fermenting Food and Acid Indigestion.

Gas and wind in the stomach accompanied by that full, bloated feeling after eating are almost certain evidence of the presence of excessive hydrochloric acid in the stomach, creating so-called "acid indigestion." Acid stomachs are dangerous because too much acid irritates the delicate lining of the stomach, often leading to gastritis accompanied by serious stomach ulcers. Food ferments and sours, creating the distressing gas which distends the stomach and hampers the normal functions of the vital internal organs, often affecting the heart.

It is the worst of folly to neglect such a condition or to treat it with ordinary digestive aids which have no neutralizing effect on the stomach acids. Instead get from any druggist a few ounces of Bisurated Magnesia and take a teaspoonful in a quarter glass of water right after eating. This will drive the gas, wind and bloat right out of the body, sweeten the stomach, neutralize the excess acid and prevent its formation and there is no sourness or pain. Bisurated Magnesia (in powder or tablet form—never liquid or milk) is harmless to the stomach, inexpensive to take and the best form of magnesia for stomach purposes. It is used by thousands of people who enjoy their meals with no more fear of indigestion.

FOR ITCHING TORTURE

Use Antiseptic Liquid Zemo

There is one remedy that seldom fails to stop itching torture and relieves skin irritation, and that makes the skin soft, clear and healthy. Every druggist can supply you with Zemo, which generally overcomes even diseases. Eczema, Itch, Pimples, Rashes, Blackheads, in most cases the way to Eczema. Frequently, other blemishes disappear overnight. Zemo usually stops instantly. Zemo is a safe, antiseptic liquid, clean, easy to use and dependable. It costs only 35c; an extra large bottle, $1.00, is positively safe for tender, sensitive skins.—Advt.

STATE HORSE SHOE MATCHES NEXT SUNDAY

What should prove to be one of the best horse shoe contests of the past year will be staged at the Cleveland Indoor Horse Shoe Court, East 49th and Superior on Sunday, Nov. 12 at 1 p. m., between Akron and Columbus.

The winners of this match will be declared the champions of the state of Ohio. The teams will be composed of eight men on a side. Each man will pitch 8 fifty point games. The best experts at horse shoe pitching are to be brought together for the first time in the history of the game. Everyone of these sixteen players are of the highest class and will demonstrate this against keen competition. The Columbus players are all season players, many having played in several National Tournaments as well as years of consistent playing around the capital city. The outdoor courts are alive with them every day and evening by electric lights putting the fine ear marks to their style to wallop the Akron bunch. Akron is sawing wood and picking eye teeth for this occasion and long looked for battle. Every player is itching all over and highly feverish to go and from the talk of some it sure is going to be a knock 'em cold quoit route. Never before has the horse shoe lovers been given an opportunity to see real pitchers in action not even at the National Convention. Every person that can possibly attend should do so to see this championship match.

The following men will be in the line-up:

Akron	Columbus
Willie Witt	Jack Lewis
Clark Wallet	Al. Wear
Alvin May	John Fessal
Lorain May	Fred [illegible]
Harold Fuller	Loyd [illegible]
Scotty Rowan	Fred First
Phil Andrews	Chas. [illegible]
Bud Musser	Chas. [illegible]

Elyria and Lorain Horse Shoe pitchers will journey to Cleveland Saturday, Nov. 11th, and [illegible] picked team from Cleveland. Any players wishing to make the [illegible] should see Dan Schnarr at N[illegible] Fire Station.

SAMMY MARSICO MEETS PLETZ ON FRIDAY

Sammy Marsico [illegible] amateur featherweight [illegible] Otto Pletz of Cleveland Friday night at the Moose hall given by Jimmy Sa[illegible]. This will [illegible] four bouts of the [illegible] card. [illegible] has had two [illegible] and [illegible] ed off on him [illegible] bunch of fans with Frankie Blake [illegible] Cleveland in which [illegible] but the judges [illegible] to Pletz [illegible] Frankie Blake [illegible] month, and Marsico says he [illegible] even up with Blake by giving Pletz a beating. Marsico has been in the ring but a short time but has made a good record. He has [illegible] four times and won [illegible] with flying colors. He also possesses a gold watch given by Charlie Marotta for winning first place in [illegible]

ILLINOIS MAY BE DOWN BUT IT ISN'T OUT

Four of Illinois' stars. Left to right: Rune Clark, Chris Woodward, Bill Robison and H. B. McKelvy.

Bob Zuppke's Illinois eleven, out of the western conference race itself, must yet be reckoned with in considering the pennant chances of at least two members of the conference. Illinois can eliminate Wisconsin by beating the Badgers November 11 and can ruin Chicago's chances by stopping the Maroons the following week. Above are four stars the Illini count on.

La Grange Easy For Medina 11, Date Was Mixed

MEDINA, Nov. 8—The Medina high school's first football team [illegible] down a [illegible] team [illegible] at Lagrange [illegible] Lagrange and a much heavier team than Medina, but this did not [illegible] much [illegible] the spirit of the Medina aggregation. Medina had a fine performance throughout the game and they also had [illegible] with their line plunges, which were used quite extensively.

Medina started down the field in the first quarter making small gains and Roshon carried the ball over for a touchdown and the place kick failed. Thomas made two touchdowns, one in the second quarter and one in the third quarter. Cox made a fine spectacular play in the third quarter when he ran 50 yards.

The star of the game was Chester Simmons, left guard, who, although having suffered a broken collar bone, braved it very much and played most of the third quarter.

LaGrange got mixed up on their engagement and thought the Medina was to have played Saturday, consequently when the Medina crowd arrived they had to issue a hurry up call for the team.

Up till as late as the middle of the seventeenth century to call a man an "idiot" did not necessarily imply that he was not mentally [illegible] but merely that he was just an ordinary private citizen.

OBERLIN PLAYS LORAIN IN BIG GAME

High League's Crucial Battle to Be Played at Lorain Saturday

LORAIN, Nov. 8—Lorain High school's football team will meet its severest test of the season this week, when Oberlin High, the conqueror of Elyria last Saturday, comes to the Longfelow field on the East Side.

Of the three games remaining on the Lavender and Purple outfit's schedule for the 1922 season, the next pair are for the home gridiron, while the Elyria game meets Lorain in the season's climax on November 24.

Besides celebrating Armistice Day is an appropriate manner by trounding Oberlin this Saturday, which is a hard task for any eleven in this part of the state. Lorain can maintain its clean slate of victories.

At present the Ivorites are the only team in the northeastern Ohio circuit that has not gone down in defeat in a league contest this fall.

Harder Than Anticipated.

But the presence of Oberlin here this Saturday is far harder than one anticipates when it is realized that the college towners are just hitting their stride.

For the first four or five games this fall, Oberlin, the later leader of the league title last fall, was handicapped considerably by the loss of several of its best players due to injuries.

With the recuperation of these men, there was a different story told when Oberlin hit a big stride. Last Saturday's game with Elyria was one of the games that show the college town aggregation is hitting on all cylinders.

When it is thought that a few weeks ago Fremont [illegible] the weakest team in the [illegible] defeated Oberlin, it is wonderful what little comparative [illegible] tell in who is the best bet in certain games.

The visiting team brings with it this week, Morris, their [illegible] as one high in the pinnacle of other offensive work. Morris chosen all-league fall [illegible] every critic who picked a team last fall.

He is, besides being an [illegible] plunger, an aggressive [illegible] styles of play. Fitzgerald, [illegible] quarterback, is also [illegible] shining lights in Oberlin's [illegible] work, and has strong [illegible] experience to aid him [illegible] plunging.

Richardson, ag end, Mc[illegible] and Conley, a half back, are [illegible] of the other veterans [illegible] the array of warring [illegible] from town outfit will be [illegible] Longfellow field Saturday.

Last fall when the Lavender and Purple squad played [illegible] game, they met a [illegible] opponent. After holding [illegible] two points in the first [illegible] Lorain emerged [illegible] that contest, [illegible] Oberlin eleven [illegible] Lorainites.

Oberlin in Lead.

The visiting [illegible]

[illegible]

Sandusky Was Lucky.

The Blue and [illegible] was the lucky [illegible] Saturday from Lorain [illegible] office in [illegible] came to Lorainites [illegible] heavy [illegible]

Several times [illegible] quarter, when [illegible] failed to gain [illegible] eleven, they would [illegible] goal's line to [illegible] things.

But it was only here [illegible] for some reason [illegible] for they might as well [illegible] some brick wall, as try to [illegible] Sandusky in that manner.

Spear, the Blue and White [illegible] was the stellar performer on Sandusky's line Saturday, and appears able to present its full strength against the Clevelanders, for there was no injury in the Wittenberg game.

The coaches are well pleased with the new line combination used last week, and probably will continue to use it for the two remaining games. This puts Winters and Dyck at tackles and Gould or Hardin and Appell at guards. Another change, playing heavier men, may be made for the Miami game, considered the most important of the schedule.

Radium is about 170,000 times more valuable than gold.

Oberlin Expects To Defeat Case By Small Score

[illegible] The Oberlin football [illegible] Western [illegible] game. The [illegible] this week [illegible] Saturday to do [illegible] small score. [illegible] some of the best [illegible] important [illegible] following week and [illegible] of the [illegible] The team will be able to put good form a position on one of the all-important eleven this fall.

Work Commendable.

On a whole the work of Collin's [illegible] was commendable and deserved a lot of credit for the improvement shown during the last week, but there are still a few kinks in the mechanism which will have to be ironed out before they bump against Oberlin in a critical contest, with the league honors at stake.

The practices, with scrimmage on Wednesday and several light [illegible] other days this week, [illegible] the local high [illegible] of workouts.

AUTOMATICS TAKE GAMES FROM COLSON

[illegible] bowlers [illegible] from the Colson [illegible] Industrial [illegible] the Temple [illegible] the Automatics [illegible] bowler on [illegible] team.

WESTERN AUTOMATIC

[illegible]	[illegible]	[illegible]	[illegible]	[illegible]—498
[illegible]	[illegible]	[illegible]	[illegible]	[illegible]—[illegible]
[illegible]	[illegible]	[illegible]	[illegible]	170—545
[illegible]	[illegible]	[illegible]	[illegible]	117—[illegible]
[illegible]	[illegible]	[illegible]	169	158—548
Total	[illegible]	825	824	2525

COLSON CO.

[illegible]	[illegible]	157	[illegible]	151—471
[illegible]	[illegible]	[illegible]	[illegible]	[illegible]—[illegible]
[illegible]	[illegible]	156	151	[illegible]
[illegible]	174	176	158	169
[illegible]	155	[illegible]	[illegible]	—[illegible]
[illegible]		159	152	—461
Total	[illegible]	797	751	2522

Makes Loose Teeth Firm and Immovable

[illegible] Tender Gums and Make It Over from Eating [illegible] Pleasure.

[illegible]

End the pain of CORNS quickly, safely!

[illegible] Dr. Scholl's Zino-pads [illegible] They [illegible] the [illegible] pressure. You feel [illegible] Zinoids [illegible] Take no substitutes. Get a box today at your druggist's or shoe dealer's.

Dr. Scholl's Zino-pads

Put one on—the pain is gone!

They Satisfy

The package suggests it.
Your taste confirms it.
The sales prove it.

Over 7 billion sold yearly

Convenient package —glassine-wrapped.

Chesterfield
CIGARETTES
now 8¢ for 10

LIGGETT & MYERS TOBACCO CO.

Apples and Potatoes

Every investor should know the difference between stocks and bonds. It is as great as the difference between apples and potatoes.

Our booklets "Brass Tacks" and "A Bond Booklet" explain in simple, clear language the distinction between these two often confused terms. We will gladly send copies, singly or in quantities, upon request.

The Tillotson & Wolcott Company
INVESTMENT-SECURITIES
CLEVELAND GUARDIAN BLDG.
CINCINNATI, UNION TRUST BLDG.
TOLEDO, NASBY BLDG.

Charles J. Sartor
Elyria Representative, 303 Bank Bldg.

Levin's Announce a Timely

Purchase Sale

OF MEN'S OVERCOATS

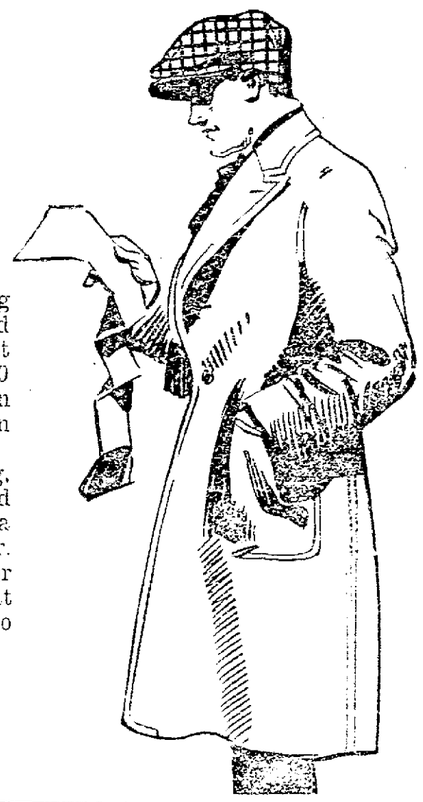

FOR TWO DAYS ONLY, FRIDAY AND SATURDAY

We were very fortunate in finding one of our manufacturers overstocked due to the very warm weather the past few weeks and we secured about 50 wonderful coats at a great reduction in price which we are glad to pass on to you.

The very latest style models, big, roomy, full belted ulsters — plaid back materials—and all tailored in a way to satisfy the most critical buyer. A splendid opportunity to secure your winter overcoat at a great saving at this opening of the season. For two days only, Friday and Saturday

$26.75

MEN'S TWO PANTS SUITS

The extra pair doubles the wear. New models, new patterns, are arriving daily in our popular price range of two pants suits. Beautiful pencil stripes and checks, sport models, the very latest styles and the price is right

$22.50

DRESSING WELL COSTS LESS WITH

LEVIN'S

GOOD CLOTHES

536 Broad Street Next to American Theatre

NOTICE!

To All Farmers and Property Owners Restricting Hunting or Trespassing

It is the custom every year for those persons desiring to warn the bevy hunters going out each year to use the Chronicle-Telegram in notifying the public in general restricting the hunting or trespassing upon their properties.

The Chronicle-Telegram will endeavor to publish on Monday, November 13 all of those notices grouped together and thus in a large measure all of those people desiring to publish their notice will receive the benefit of the larger space due to running all of them on one page.

One Column Wide

5 Inches Deep

NOTICE TO
—ALL—
HUNTERS

THIS SPACE FOR ADVERTISEMENT OR NOTICE

Do Not Put
More Than
100 Words
To Be Run in This
Size Space

(Signed)

.....

This size space 1 time in The Chronicle-Telegram will cost $2.50 when run on the same day with other notices. If a larger space is desired add 50c for every additional inch of space.

Notice must be accompanied with check, money order or cash and be mailed or delivered to our office not later than 5 p. m. Saturday evening or be posted in the mails so that your notice will be delivered here Monday morning.

This is an unusual opportunity for everybody desiring to warn the public against hunting or trespassing to reach every hunter in the county and to take a legal means for warning same.

Be Sure To Get Your Notice In On Time

The Chronicle-Telegram Advertising Department. Phone 2317

NEWSPAPER ARCHIVE®.COM

CHRONICLE-TELEGRAM CLASSIFIED ADVERTISING RATES AND INSTRUCTION

LINE RATES PER DAY
(Count 5 words to a Line)
1 day 8c
3 Consecutive days 7 1-2c
6 days (one week) 7c
No ad taken for less than 25c.

Ads for publication in the proper classification for the Chronicle-Telegram must be in office by 10:30 A. M.

Not responsible for more than one incorrect insertion of any Ad. Advertiser should notify us immediately.

Cash must accompany all orders, stamps being accepted.

Misclassification of ads not permitted.

Figure 12 lines to an inch for Ads set out in white space. White space costs the same rate per line as the printed line.

Special Rates for Death Notices

A Saving on the Purchase and a Profit on The Sale—That's Classified Advertising

MRS. VIRGIE HAYS
DRESSMAKER AND LADIES TAILOR
335 FURNACE ST.
PHONE 35633

AUCTIONEER
EUGENE F. BURGE
207 Masonic Temple
Phones 2165-35023

HOUSE WIRING
WE CARRY A COMPLETE LINE OF ELECTRICAL ACCESSORIES
GET OUR PRICES
STANDARD HARDWARE CO.
354 Broad St. Phone 2679

BIG SALE ON OVERCOATS
$25.00 VALUES AT $14.75
SLIGHTLY USED OVERCOATS AT VARIOUS PRICES
ROYAL CLOTHING STORE
593 West Broad St.

BUSINESS PERSONALS

IMPERIAL FURNITURE CO.
Phone 2653
East Broad Street Bridge
10 Years in Elyria
UPHOLSTERING, REPAIRING, CABINET WORK, REFINISHING.

ITHAN'S TRUNK AND LEATHER STORE
Will Save You Money on all Kinds Trunks, Traveling Bags, Suit Cases and Ladies' Hand Bags and Purses.
527 BROAD STREET

EXPERT CYLINDER GRINDING
Oversize Pistons and Rings.
"Motor Better Than New."
ELYRIA MACHINE CO.

Established 15 Years
GENERAL MACHINE AND AUTOMOTIVE WORK.
Industrial Plants a Specialty.
HICK'S GARAGE AND MACHINE SHOP—Phone 9522.

HEMSTITCHING
MELANIE FARR.
Millinery and Art Specialties.
Turner Block Court Street

CUT RATES.
We Sell For Cash, but Cut the Prices

LAN TO PLANT ANOTHER TREE
Plant your trees and shrubs in the fall. It gives them an early start in the spring. We can supply you with Maples in the choicest lines. OHIO NURSERY CO., East L. River St., Dial 35644.

Home of
Hall's Husky Hustlers
TRAP-NESTED S. C. WHITE LEGHORNS
High record egg strain. We feed and sell Conkey's complete line of poultry feeds. Attractive prices if fed for. Try a bale of Hall's Poultry Litter.
Visitors Welcome
HALLWORTHY POULTRY FARM
H. H. HALL, Prop.
Box 50, Oberlin Road Phone 30163

FOR SPOUTING, FURNACES AND SHEET METAL WORK of all kinds, call
LEE WHITNEY & CO.
TIN SHOP.
Phone 2837. 208 West Broad St.

PROMPT SERVICE
well as the cheapest and best workmanship has always been our motto.
ROOFING, SPOUTING AND FURNACES
Garland Hot Air Furnaces
With Complete Satisfaction—Our Specialty
J. S. SIPES CO.
Phone 2722 240 3rd St., Elyria, O.

LOST, FOUND, REWARD

LOST—On Oberlin Rd., black and tan coon hound. Tag No. 2232. Return to James Tittle. Reward. Stop 80, Oberlin Rd.

LOST—Black cloth pocket on Sunday on School St. Reward. 146 School St.

LOST—Strayed from 11 Chestnut St. Collie pup. Reward.

WANTED—MALE HELP

BARBER BUSINESS PAYS. Learn it. Short course. Catalog mailed free. MOLER BARBER COLLEGE, 216 Huron Road, Cleveland.

SIX first-class Sheet Metal Workers wanted at once, steady work. Mansfield Sheet Metal Products Co., 16-24 East 2nd St. Mansfield, Ohio.

WANTED—Salesman, experience not required. Inquire at Newark Shoe Store.

WANTED
A high class representative in this vicinity,
with a reputation for reliability and upright dealing. Must enjoy confidence where acquainted, to enable him to successfully present the most engaging proposition ever offered in Ohio...Attractive to men of experience in the sale of Securities, also. It will bear closest scrutiny; applicants may expect the same. Rare opportunity to the right man who stays with it.
Address lock box 248
Cleveland, Ohio

WANTED—Several first class horton grinders on sleeves for Knight engines. Apply Friday morning at Willys Overland plant.

WANTED—Young man to travel, who can drive Ford truck. Must be willing to leave city. Steady work and good place. Small wages to start. Inquire Mr. Meyers, Strand Theatre.

WANTED—Salesman to sell Delco-Light plants, pumps and washing machines. Apply 1005 Middle Ave.

WANTED—FEMALE HELP

WANTED—Maid for light housework, three hours each day, steady position. 346 West Second St.

WANTED—Seamstress, lady who can also clerk in ready-to-wear store. Apply by mail, giving name, address and reference. Box No. 686 Chronicle-Telegram.

WANTED—Ladies 30 to 38 years old to work on glass counter. Good place and steady work, experience unnecessary, but must be willing to learn. Inquire Mr. Myers, Strand Theatre.

WANTED—An experienced girl to work in Candyland. Apply in person.

WANTED—Canvassers, good wages. Please be at Elyria hotel parlor between 12 & 1:30 p. m. Thursday. Miss Smedley.

WANTED—Lady by the day, to clean house, also lady to wash curtains at home. Phone 36281.

REAL ESTATE FOR RENT

FOR RENT—6 room house on Ridge St. Inquire 357 Second St. Phone 25372.

FOR RENT—House on Cleveland St., $18.00 per month. J. H. Conry Grocery, Broad St.

FOR RENT—Five rooms on Abby Road, no gas. $16.00 per month. Phone 7782.

FOR RENT—Modern house and garage, 6 rooms, furnace, newly papered. $22 per mo. Phone 2010.

POSITIONS WANTED

WANTED—Position as housekeeper by middle aged lady. Box 685 Chronicle-Telegram.

ROOMS FOR RENT

FOR RENT—Six rooms up stairs. Inquire John Dorlson, Stop Seven. Electric lights. Phone 61964.

FOR RENT—Large front room, nicely furnished. 620 Middle Ave.

FOR RENT—Furnished room for light housekeeping in shop district, suitable for 2, either sex. Also wanted washings to do at home. Box 684 Chronicle-Telegram.

FOR RENT—Furnished room and boarders. 17 West Ave.

FOR RENT—Furnished room. 620 West Ave.

APARTMENTS FOR RENT

FOR RENT—Suite in Colonial Apts. Call 8493.

FOR RENT—Modern apt. 625 East River.

FOR RENT—Modern flat. Phone 39131.

LIGHT HOUSEKEEPING ROOMS

FOR RENT—Two furnished front rooms for light housekeeping. Phone 36813.

FOR RENT—2 or 3 rooms for light housekeeping. Phone 38152.

FOR RENT—3 neatly furnished rooms. 243 Howe St.

UNFURNISHED ROOMS FOR RENT

FOR RENT—2 unfurnished rooms. 1039 E. River. Phone 9173.

ROOMERS WANTED

WANTED — Several refined young ladies to share home with me. Inquire 116 Water Street, after 3:30 p. m.

WANTED TO RENT

WANTED—2 or 3 rooms, unfurnished, must be close to square, with garage in connection. Inquire American Theatre.

FOR RENT

FOR RENT—Masquerade costumes, over apron shoppe. Call after 4 p. m.

BOARDERS AND ROOMERS

FOR RENT—Furnished room with board. Phone 27683.

REAL ESTATE FOR SALE

List your house with William Kilroy if you want speed. I have buyers for all parts of the City.
WILLIAM KILROY
208 Broad St. 2698 Open Nights

Furnace St.—8 rooms and attic, big square house, double oak floors up and down, bath, fur., elect., fine cement cellar, new garage, large lot. See us at once, make offer.
WILLIAM KILROY
308 Broad St. 2698 Open Nights

$600 down buys a 6 room modern up-to-date home, good location, large lot. Only $3600.
WILLIAM KILROY
308 Broad St. 2698 Open Nights

Bungalow, West Ave., six rooms, built 1918, stone fireplace, double oak floors, oak finish, plate rail, tile floor, vestibule, newly papered and painted, fine kitchen and cellar, garage, 12x130 ft. lot, fine garden. Rush sale. Only $6000.
WM. KILROY
308 Broad St. 2698 Open Nights

LAKE Avenue—6 room house, bath, furnace, cement cellar, fine lot. We think this is a bargain for $3700. Easy Terms.
WILLIAM KILROY
308 Broad St. 2698 Open Nights

Bungalow Lake Ave.—Double oak floors, oak finish, brick fire-place, bath, electricity, fine cellar, large lot. People leaving city, want to sell.
WILLIAM KILROY
308 Broad St. 2698 Open Nights

Lake Ave.—Fine home, 6 rooms, good lot, three large bed rooms and bath up, polished floors, French doors in dining room, cement basement, combination furnace, taxes $20 half year. You will have to hurry on this. Terms.
WILLIAM KILROY
308 Broad St. 2698 Open Nights

$700 down.—6 rooms, oak finish, bath, furnace, electricity, big square house, newly papered, paved street. People leaving the city.
WILLIAM KILROY
308 Broad St. 2698 Open Nights

FOR SALE—By owner, new modern home, just completed. 217 Wolf Ct. Ida Wolf, 8th St.

Amherst, Ohio—7 room house, 6 lots, three block from square, will sell or trade for Elyria property, price of house $4500. If you are looking for a real bargain, call us at once.
WILLIAM KILROY
308 Broad St. 2698 Open Nights

Eastern Heights—Fine up-to-date home, 6 rooms, double oak floors up and down, brick fire-place, clothes chute, laundry tubs, garage, large lot, reasonable down payment takes it.
WILLIAM KILROY
308 Broad St. 2698 Open Nights

FOR SALE—5 room house on Spruce St., lot 42x165, price reasonable with terms. Inquire at 357 Second St. Phone 25372.

Cleveland St.—6 rooms, bath, furnace, electricity, hot water heat, garage, house in fine condition, price $7650. Small down payment takes it.
WILLIAM KILROY
308 Broad St. 2698 Open Nights

FOR SALE—East Side, 6 rooms, bath, furn., etc. $3200. Part cash, balance easy payments.
East Side, 5 rooms, paved street, modern. $4700. $700 cash.
One of the best restaurants in the city priced to sell quick.
BAGS & BIGGINS
211 Elyria Blk. Phone 2967
Real Estate & Insurance

WE GIVE YOU THE BEST FOR THE LEAST MONEY
Eckstorm Bros.
321 Broad St. Elyria, O.
ARMY, NAVY GOODS AND GENERAL MERCHANDISE
321 Broad Street.
We carry a complete line of rubber boots and arties, working shoes, pants, underwear, sweaters, rain and storm coats, sheep lined coats and vests, leather jerkins. A full line of breeches and leggings.
Next to Lewis Mercantile

7th St. 6 rooms, bath, electricity and gas, large lot, garage, house is in fine condition throughout. Price $4250. Small down payment.
WILLIAM KILROY
308 Broad St. 2698 Open Nights

FOR SALE—Park Avenue, New home, tile roof, built-in tub, breakfast nook. Can move in soon.
JUST OFF PARK AVE.—New home under construction. $6750.
These properties are worth your investigation.
HENRY HEIDRICH
204 Lorain Co. Bank Bldg.
Phone 2043 We Build to Last

FARMS FOR SALE

FOR SALE—We have a large list of farms for sale and trade. Money to loan on farm land.
GILBERT BROS.
23 Redington Bldg.

FOR SALE—Price, 9 thousand. 67 acres for sale, 2 good barns, 8 room house, basement, 3 wells, 2 big chicken houses, 250 grapes, 30 pears, 30 apples, all kinds small fruit. Deal with owner. T. Carpenter, Vermilion.

7 acres, near Wakeman, on good road, good bldgs., and very good soil, can be bought for $1650.
8 acres in small town, good bldgs., fine roads, regular garden soil, variety of fruit for $3250.
Have other good values in farms of all sizes.
H. B. STOUGHTON
28 Redington Bldg. Phone 2179

FARM VALUE
Most unusual offer in a high class farm. 14 3-4 acres located on Green Line between Lorain and Elyria. Fine modern 12 room house, fire place, electricity, furnace, bath and all conveniences. 600 feet frontage on Lake Ave. 2 barns, also grocery and meat store on Lake Ave. doing a profitable business. An opportunity seldom found.
BRACKEN REALTY CO.
360 Broadway Realtors Lorain, O.

FOR SALE OR TRADE

FOR SALE OR TRADE—For city property, several small farms, close to Elyria and Oberlin. W. M. Jenkins, 230 Woodland, Oberlin. Phone 306-R.

LOTS FOR SALE

FOR SALE—Acre lot in city, 50 ft. frontage, on good street, sewer, water, gas, available for building. A real buy at $1200. Write Sam Cline, P. O. box 281 for appointment.

MISCELLANEOUS FOR SALE

FOR SALE—16 and 20 inch wood. $5 and $6 per cord. H. J. Neipfoot. Call 2867.

FOR SALE—2 incubators. Inquire, Stop 3, Lake Ave.

FOR SALE—A-1 rabbit dog. 427 West River.

FOR SALE—Apex cleaners, Rotarex Washers. Terms. Service and repairing. Cleaners for rent. Phone 35361.

FOR SALE — 2 Edwards counter scales, capacity 10 lbs. Inquire Mazill's Gro., 301 East River.

FOR SALE—Four inch lump coal, $8.45. Direct from car. Phone 2150 Spaulding Coal & Supply Co.

FOR SALE—Unusually fine china cabinet, cheap, golden oak. 209 Ohio Street.

FOR SALE—White Wyandotte cockerels. Mrs. Cook, Buternut Ridge.

FOR SALE—Drop head new Home sewing machine. $18.00. Singer Shop, 220 Middle Ave.

FOR SALE—2 Round Oak heaters, gas heaters, sideboard and buffet. 334 2nd St.

FOR SALE—Underwood Typewriter in splendid condition. Will sell at a bargain price and give terms to responsible party. Address box 683 Chronicle-Telegram.

FOR SALE—Beautiful Stergus baby buggy in first class condition. Phone 41064.

FOR SALE—Ladies brown cloth coat with black fur colar. Size 16. Phone 38662.

FOR SALE—Double end emery wheel bench grinder, $3.50.
Mr. Farmer, you don't have to send away for pulleys, line shaft, or hangers, for your milking outfit, we carry all sizes, and will help you to figure the proper speeds.
Round and flat belts for washing machines.
There are only a few left of those 1-4 H. P. motors, at $15.00.
Don't buy a canvas belt before you let us explain why a Gandy belt is the best in the world.
Tanks for water or oil, 50 to 10,000 gal. capacity.
$1.00 for 50 ft. of Cow Chain
THE ELYRIA BELTING AND MACHINERY COMPANY.

FOR SALE—Base burner, $10.00. 137 Model St.

FOR SALE—5 National cash registers $50.00 up.
3 Lary cash registers, $5.00 to $10 each.
Desks, tables, desk chairs and stools for your office, or home, from $10.00 up.
1 Computing Scale, only $35.00.
Several drafting boards, $15.00 each.
THE ELYRIA BELTING AND MACHINERY CO.

YOU LIKE GOOD THINGS TO EAT
AND SO DO WE
THAT IS THE REASON WHY WE SERVE ONLY THE BEST
AND MOST APPETIZING OF ALL FOODS
CRYSTAL RESTAURANT
Court St. Elyria, Ohio
When In Town Visit Our Restaurant.

FOR SALE—Home grown potatoes. Phone 40421. Will deliver.

FOR SALE—Two gas heaters, good condition. Phone 36281.

FOR SALE—Choice canary. Phone 26471.

MISCELLANEOUS WANTS

WANTED—Washings and ironings to do at home. Phone 37271.

GARAGE FOR RENT

FOR RENT—Garage, 518 West Second St.

AUTOS AND ACCESSORIES

OAKLAND
1923 model roadster, extra tire and cover, spot light and motometer, run 1000 miles. Brand new car. Will sacrifice for $750 cash. You save $300. Car can be seen any time at 774 Tenney St., Amherst, Ohio. Phone White 152.

FOR SALE—Kissel sedan, driven carefully, newly painted, good mechanical condition, cord tires, other extras. This is a bargain. Price $500.00. 1516 Lampson Rd., Cleveland.

FOR SALE—1918 Buick roadster, winter top, new paint. Call 30072.

LEGAL NOTICES

FINANCIAL STATEMENT of the THE FIRST SAVINGS AND LOAN CO., of Elyria, Ohio.
Showing the condition of the association at the close of the fiscal year ending September 30th, 1922.

ASSETS

Cash on hand	$ 1,380.86
Loans on mortgage security	46,292.82
Furniture and fixtures	2,900.00
Deposits in other financial institutions	5,640.08
TOTAL	$56,213.76

LABILITIES

Running stock and dividends	$16,205.98
Paid-up stock and dividends	12,447.79
Deposits and accrued interest	10,590.35
Reserve fund	1,000.00
Undivided profit fund	1,264.86
Due borrowers on unfinished buildings	11,204.78
Deposits from other building and loan associations	3,500.00
TOTAL	$56,213.76

STATE OF OHIO,
LORAIN, COUNTY SS
Victor F. Breitenstein, being duly sworn, deposes and says that he is the Secretary of THE FIRST SAVINGS & LOAN CO. of Elyria, Ohio, and that the foregoing statement of the affairs and business of said Company for the fiscal year ending on the 30th day of September, A. D. 1922, is true and correctly shows its financial condition at the end of said fiscal year.
VICTOR F. BREITENSTEIN,
Subscribed and sworn to before me, this 8th day of November, A. D. 1922.
CHAS. F. McLAUGHLIN,
Notary Public
(My Com. Expires 5-4-25.)

CERTIFICATE OF AUDITING COMMITTEE OR THREE DIRECTORS
We, the undersigned, Joseph A. Spitzig Jr., Jos. C. Breitenstein, Chas. E. Hancock, of the said THE FIRST SAVINGS & LOAN CO., of Elyria, Ohio, do hereby certify that the foregoing is a true and correct statement of the financial condition of the said Company on the thirtieth day of September, A. D. 1922, and a true statement of its affairs and business for the fiscal year ending on that day.
JOSEPH A. SPITZIG, JR.
JOSEPH C. BREITENSTEIN,
CHARLES E. HANCOCK.
11-8.

BANKRUPTCY NOTICE
Notice of Hearing on Petition for Discharge
In the Matter of
William Collier, Bankrupt.
In Bankruptcy No. 8594
Notice is hereby given to all parties concerned, that said bankrupt, William Collier has filed his petition for discharge, and the same has been assigned for hearing before the Hon. D. C. Westenhaver, Judge of said District, at Cleveland, Ohio, on Dec. 2, 1922 at 9:30 o'clock a. m.
THOMAS A. CONWAY,
Referee in Bankruptcy
Elyria, Ohio, Nov. 9, 1922.

BANKRUPTCY NOTICE
First Meeting of Creditors
In the Matter of
Jacob Smith, Bankrupt.
In Bankruptcy No. 8722
To the Creditors of the above named Bankrupt, of LaGrange, in the County of Lorain, and district aforesaid.
Notice is hereby given that on October 20, 1922 the above named Bankrupt was duly adjudicated bankrupt; and that the first meeting of his creditors will be held at the office of the undersigned Referee in Elyria, Ohio, on November 15, 1922 at 11:00 o'clock in the forenoon, at which time the said creditors may attend, prove their claims, appoint a trustee, examine the Bankrupt, and transact such other business as may properly come before said meeting.
THOMAS A. CONWAY,
Referee in Bankruptcy
Elyria, Ohio, Nov. 9, 1922.

LEGAL NOTICE IN DIVORCE
Case No. 19717
Fred Bradley, Defendant, residing at Muscoda, State of Wisconsin, will take notice that on the 25th day of October, A. D. 1922, the undersigned Plaintiff filed her petition in the Court of Common Pleas, Lorain County, Ohio, being Case Number 19717 praying a divorce from said Defendant on the grounds of gross neglect of duty and asking also, for restoration of former name and equitable relief. Said case will be for hearing on and after the 8th day of December, A. D. 1922.
BERTHA BRADLEY,
Plaintiff
WEBBER, WEBBER & METCALF,
Attorneys
10-26 11-2-9-16-23-30.

NOTICE OF BOND SALE
Sealed bids will be received at the office of the Auditor of the City of Elyria, Ohio, until 12:00 o'clock, noon, Central Time, on December 1, 1922, for the purchase of the bonds of said City in the aggregate amount of $55,000.00, each of said bonds being in the denomination of $1,000.00, and bearing interest at the rate of five (5) percentum per annum, payable semi-annually on the first days of May and November in each year, commencing May 1, 1924, as evidenced by negotiable coupons thereto attached and shall be payable at the United States Mortgage and Trust Company, 55 Cedar Street, New York City, N. Y. Said bonds shall be dated November 1, 1922, and mature as follows:
$5,000.00 on the 1st day of November in each of the years 1924 to 1934 both inclusive.
The above issue of bonds is for the purpose of extending the time of payment of certain indebtedness which from its limits of taxation the said City of Elyria is unable to pay at maturity, and are issued in full compliance with Sections 3916 and 3917 of the General Code of the State of Ohio, and by virtue of Ordinance Number 2559 of the City of Elyria, Ohio, passed by the Council of said City on October 2, 1922.
Said bonds will be sold to the highest and best bidder for not less than par value and accrued interest to date of delivery of same. All bids must state the number of bonds bid for and the gross amount of bid and bids for only part of this issue of bonds must designate those bid for. Each bid must be accompanied by a certified check in an amount of two (2) percent of the par value of the amount of bonds bid for. Said certified check to be drawn upon any Elyria, Ohio, bank or any National Bank outside of said City and shall be made payable on the face thereof to the Treasurer of the City of Elyria, Ohio upon condition that if the bid is accepted the bidder will receive and pay for such bonds that may be set forth, immediately upon delivery of the bonds. Said check to be forfeited by the City of Elyria, Ohio, if said conditions are not fulfilled. The bonds to be delivered to the buyer at Elyria, Ohio.
A complete transcript of proceedings had relative to the above bonds will be furnished to the successful bidder upon the day of sale. The right to reject any and all bids is reserved. Bids to be sealed and indorsed "Bid for Debt Extension Bonds."
W. F. GUTHMAN,
City Auditor.
11-2-9-16-23.

TIME TABLE
LAKE SHORE ELECTRIC RY.
Time Table Effective Sept. 11, 1922
(From Lorain, Eastern Time.)
12:50, East to Cleveland 7:50 8:50 a. m., 12:50, 2:50, 4:50, 6:50, 8:50, 10:50 p. m. Locals hourly from 4:25 a. m. until 10:25 p. m.
Limited west to Vermilion, Berlin Heights, Norwalk, Sandusky, Clyde, Bellevue, Fremont, Fostoria, Findlay, Lima, Toledo and Detroit—6:30, 8:30, 10:30 a. m.; 12:30, 2:30, 4:30, 6:30, 8:30 p. m. for the purchase of the bonds of said City in the aggregate amount of $55,000.00, each of said bonds being in the denomination of $1,000.00, and bearing interest at the rate of five (5) percentum per annum, payable semi-annually on the first days of May and November in each year, commencing May 1, 1924, as evidenced by negotiable coupons thereto attached and shall be payable at the United States Mortgage and Trust Company, 55 Cedar Street, New York City, N. Y. Said bonds shall be dated November 1, 1922, and mature as follows:
$5,000.00 on the 1st day of November in each of the years 1924 to 1934 both inclusive.
The above issue of bonds is for the purpose of extending the time of payment of certain indebtedness which from its limits of taxation the said City of Elyria is unable to pay at maturity, and are issued in full compliance with Sections 3916 and 3917 of the General Code of the State of Ohio, and by virtue of Ordinance Number 2559 of the City of Elyria, Ohio, passed by the Council of said City on October 2, 1922.
Said bonds will be sold to the highest and best bidder for not less than par value and accrued interest to date of delivery of same. All bids must state the number of bonds bid for and the gross amount of bid and bids for only part of this issue of bonds must designate those bid for. Each bid must be accompanied by a certified check in an amount of two (2) percent of the par value of the amount of bonds bid for. Said certified check to be drawn upon any Elyria, Ohio, bank or any National Bank outside of said City and shall be made payable on the face thereof to the Treasurer of the City of Elyria, Ohio upon condition that if the bid is accepted the bidder will receive and pay for such bonds that may be set forth, immediately upon delivery of the bonds. Said check to be forfeited by the City of Elyria, Ohio, if said conditions are not fulfilled. The bonds to be delivered to the buyer at Elyria, Ohio.
A complete transcript of proceedings had relative to the above bonds will be furnished to the successful bidder upon the day of sale. The right to reject any and all bids is reserved. Bids to be sealed and in-

FOR GENUINE BARGAINS GO TO THE MANUFACTURER
If it is a used piano, player or phonograph that you desire, at a real Bargain Price, we have it. If it is a New Piano, it is here for from $295 up; New Players for $490 and upward; New Phonographs for $65 and upward.
THE STARR PIANO CO.
316 Broad St., Elyria

WANT AD REPLIES

At 10:30 A. M. today there were replies at The Chronicle-Telegram Office in the following boxes:
Box Nos.—674, 678, 681, 683, 687.

REPAIRED
MASON & KELLY
DEPOT ST.
PHONE 2010

SPECIAL SALE ON MEN'S UNCALLED FOR SINGLE COATS AND OVERCOATS SLIGHTLY USED
Prices on Coats from $1.50 to $3.50
Overcoats, $3.00 to $10.00
A Nice Assortment of New Overcoats At $15.00
I. WASSERMAN & CO.
51 East Ave. Opposite Postoffice

MY MARRIAGE PROBLEMS

Adele Garrison's New Phase of

Revelations of a Wife

Copyright, 1922, by Newspaper Feature Service, Inc.

The Way Lillian Made Sure of Madge's Mood.

"We were within a few yards of the farmhouse before Lillian spoke again.

"It is almost too bad to keep Fireeating Herbie from carrying out his little program," she said meditatively. "I don't know a thing that the Dicky-bird needs more than a good trouncing."

I experienced a curious mental reaction as I visualized Dr. Pettit attempting to make good his threat to thrash Dicky within an inch of his life because of the fantastic episode which involved Claire Foster. When the physician had first voiced it, I had been terrified, not for fear of bodily harm to Dicky—for physically as well as mentally he tops the other man—but Dr. Pettit was in a mood almost murderous, and I knew my husband's hair-trigger temper and blind rages too well not to fear possible and serious trouble from an encounter between the two men.

There was no fear in my mind, however, as I listened to Lillian's whimsical words. Instead there flared up in me an absurd resentment that she should even voice the possibility of Dr. Pettit's being able to vanquish my husband in a physical contest.

"He may need it, all right," I retorted pettishly, "but the man who gives it to him will have to be bigger than Herbert Pettit."

A Wave of Resentment.

There was a satisfied note in Lillian's answering laugh which puzzled me for a second or two. Then, as she made no further comment, enlightenment came, not only as to the meaning of her laugh, and the observation which had preceded it, but as to the state of my own feeling toward my husband.

Ever since I had read Dicky's telegraphed appeal, and the newspaper story of his escapade, I had been conscious of no other feeling than a cold, sullen rage against him. I was going to him as he had requested, only because I could not bear the thought of the scandal which might swirl around us were I to remain away from him. If I had been put upon my oath I would have sworn conscientiously that no affection for my husband had prompted my action. I was doing my duty, that was all.

But Lillian's laugh had shattered my self-complacency, and I realized anew that one of the penalties—or prerogatives—of wifehood, is the fierce protective maternal instinct a woman has for her own man. I could no more bear to have Dicky belittled, than I could have endured hearing someone speak slightingly of my small son's abilities.

"I Need Quiet."

I glanced furtively at Lillian. She was gazing straight ahead of her at the veranda where my mother-in-law stood, rigidly awaiting us. There was nothing in her attitude to indicate that she had anything on her mind save curiosity as to Mother Graham's mood. But I decided that she had wished to be sure of my real attitude toward Dicky before I started on my journey, and had obtained the answer to her mental query by one of her own characteristic methods.

For a second or two I was fiercely resentful of the ruse she had played. Then as I heard her cheery call to my unsmiling mother-in-law and saw her spring to the ground from the car and go up to the elder woman in a confidential manner and take her aside, my resentment was swallowed up in gratitude.

How I should have explained Dicky's predicament and my proposed journey to his mother, I did not know. I was certain of only one thing—that I could leave this perplexing angle of my problem in Lillian's hands.

I escaped to my own room, resolved that I would not leave its shelter until train time. But I had been there only a few minutes before Lillian entered unceremoniously, her sewing bag in her hands.

"You probably wish me anywhere else," she said briskly, "but I'm going to be the original little Buttinsky this trip. It isn't good for you to sit alone and mull over things. So I'm going to be the real domestic article and mend for a change while we wait for developments. I need a little quiet recreation anyway after your mother-in-law."

REAL ESTATE TRANSFERS

Percie D. Hill to Harry Shotwell, lot 121, block A, Cleveland Beach, Sheffield Lake, $1000.

Wm. H. Baker to Henry Wagner lot 349 Oakland ad to Lorain, $250.

Joseph Tomajko to Theo. Collerett, lot 934 Sheffield Land Co's ad to Lorain $1000.

Peter Rahrig to Raymond Walker pt of lot 1, Burrell and Day's tract, Elyria township, $10.

Raymond Walker to Percy Walker, 25 acres, Elyria township, $6500.

Conrad Stiwald to Clair Stiwald, lot 116 and 117 Harris ad to Amherst, $4,000.

John Fujka to Joseph Beregszazy, lot 2, Elyria attorney's West River street, ad to Elyria, $6,000.

Joseph Mrukowski to John Fuki, lot 18, Ely attorney's ad to Elyria, $4000.

W. J. Feron to Frank Gordy, lot 15, Tucker's ad to Elyria, $4600.

T. M. Butler to Amelia Feldhouse, one acre, Ridgeville, $1000.

May Minnich to Rahl & Mueller, lot 33, Perkins, trustees, ad to Lorain, $1000.

Rahl & Muller to Clarence Holt, lot 32 Perkins trustees ad to Lorain, $6000.

Fidelity Realty Co., to John Simo, lot 2075 Sheffield Land Co's. ad to Lorain, $2000.

Ruth King to Flora Davis, pt of lot 113, North Pleasant street, Oberlin, $2,000

Esther Schwartz to Orin Grugel lot 67, Federal Home ad to Lorain, $1500.

Carrie Moore to Alvin Koleno, lot 170 Streator's ad to Lorain, $3,000.

Zanko Medvidovich to Nik Zgurith, lot 2189 Sheffield Land Co's ad to Lorain, $2500.

Ernest Freeman to George Hornby, lot 103 Lindals allotment, Carlisle, $10.

Rose Plato to the Ohio Public Service Co. lot 26, tract 2, Oberlin road, Lorain $5000.

The Guardian Savings & Trust Co. to Valborg Peterson, lot 56, block C Border Cities allotment, Sheffield Lake, $500.

Joseph Baker to Peter Ryan, lot 16 Wallace's ad to Lorain, $5000.

YMCA CAFETERIA
"A GOOD PLACE TO EAT"
Week Days—Dinner 11:00—1:00 Supper 5:00—7:00
Sunday Dinner 12:00—2:00

CHRONICLE-TELEGRAM CLASSIFIED ADVERTISING RATES AND INSTRUCTION

LINE RATES PER DAY
(Count 5 words to a Line)
1 day 8c
3 Consecutive days 7 1-2c
6 days (one week) 7c
No ad taken for less than 25c.

Ads for publication in the proper classification for the Chronicle-Telegram must be in office by 10:30 A. M.

Not responsible for more than one incorrect insertion of any Ad. Advertiser should notify us immediately.

Cash must accompany all orders stamps being accepted.

Misclassification of ads not permitted.

Figure 12 lines to an inch for Ads set out in white space. White space costs the same rate per line as the printed line.

Special Rates for Death Notices.

BUS. PHONE 2816
RES. PHONE 9203
The Moore Bros. Concrete Block Company
Manufacturers of
CAST STONE BLOCKS
Plain and Granite Face
"The Best Concrete Block Made"
Corner B. & O. Railroad and Rush St.
ELYRIA, OHIO

MONEY TO LOAN
On Second Mortgages, On Real Estate
First Mortgages Bought & Sold
THE LORAIN COUNTY MORTGAGE & TITLE CO.
Room 22 Turner Blk. Elyria, O.

RADIO BATTERIES
O Boy! 60 Ampere hour "A" Batteries as low as $7.75 and guaranteed at that. Charge them yourself. We give you the dope. Come in and see them.
COOPER SERVICE
676 W. Broad St. Opposite Market

Printing of the finest quality
WRIGHT
583 W. Broad Dial 3186

FREE 30x3 1-2 STRAIGHT SIDE RIM WITH EVERY 30x3 1-2 DENMAN CORD CASINGS
CLARENCE LIFE
Elyria Sales Branch
109 Mill Street
141 Bell Ave. Res. Phone 38281

COAT SALE
JUST RECEIVED A BIG LOT OF SINGLE COATS IN GRAY, BROWN, BLUE AND BLACK AT
$1.00 EACH
THE ROYAL CLOTHING STORE
593 WEST BROAD ST.
NEXT TO WHITE HOUSE BAKERY

WE SELL
Electrical appliances, Washers, Ironers, Cleaners, House Wiring Materials, Fixtures, Westinghouse Mazda Lamps.
WE DO
All kinds of electrical construction, House Wiring. Repairing Sadirons, Vacuum Cleaners. Bring in your gas lamp or vase and have it made into an Electric.
THE SUPERIOR ELECTRIC CO.
355 Broad Street
Opposite the Grand Theatre

Ohio Public Service Co.'s
FIRST PREFERRED STOCK
PAR VALUE $100.00
SELLING AT $96.00 PER SHARE
RETURN 7.29%
TAX FREE
Dividends Paid Monthly
We know of no Safer Investment
Dial 2331—For Information
THE OHIO PUBLIC SERVICE CO.
Customer Ownership Dept.
405 Broad Street Elyria, Ohio
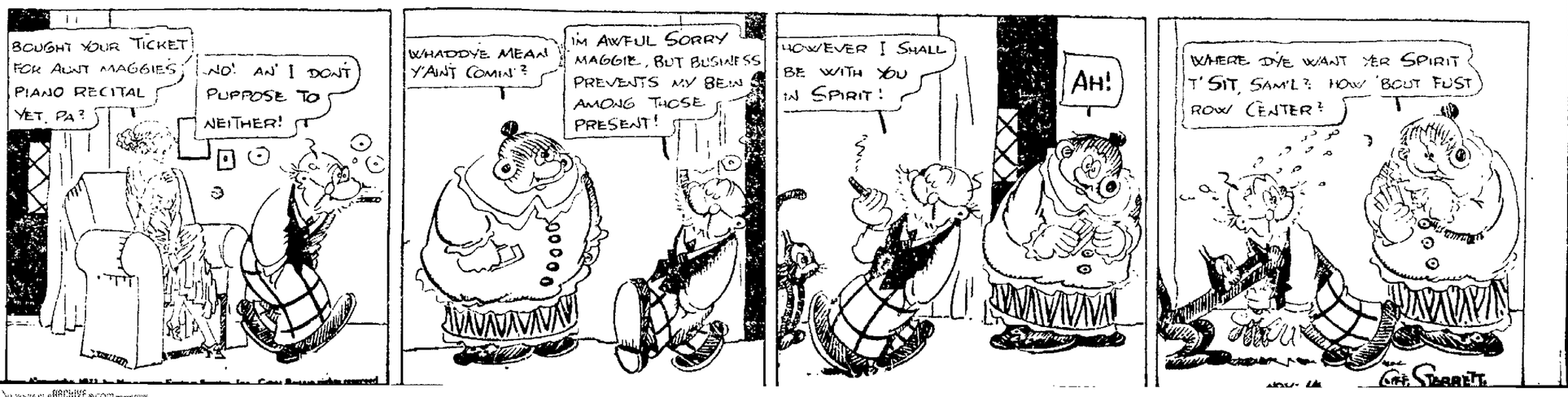
POLLY AND HER PALS--BY CLIFF STERRETT